NOTES:

1. SEE SHEETS 947 TO 949 FOR WATER QUALITY BMP DETAILS AND QUANTITIES.
2. SEE SHEETS 903 TO 916 FOR DRAINAGE DETAILS.
3. SEE SHEETS 874 TO 896 FOR DRAINAGE PLAN AND PROFILES.
4. SEE SHEETS 926 TO 938 FOR UNDERDRAIN DETAILS AND SUBSUMMARY.
5. SEE SHEETS 1094 TO 1113 FOR TRAFFIC CONTROL PLANS.
6. SEE SHEETS 1240 TO 1261 FOR LIGHTING PLANS.
7. SEE SHEETS 561 TO 626 FOR SR 306 RAMPS PLAN AND PROFILES.
8. SEE SHEETS 248 TO 255 FOR ROADWAY SUBSUMMARY TABLES.

LEGEND

- EX. WETLANDS
- ITEM 670 DITCH EROSION PROTECTION, 660.02
- ITEM 601 ROCK CHANNEL PROTECTION TYPE C W/ FILTER
- PAVEMENT TO BE REMOVED

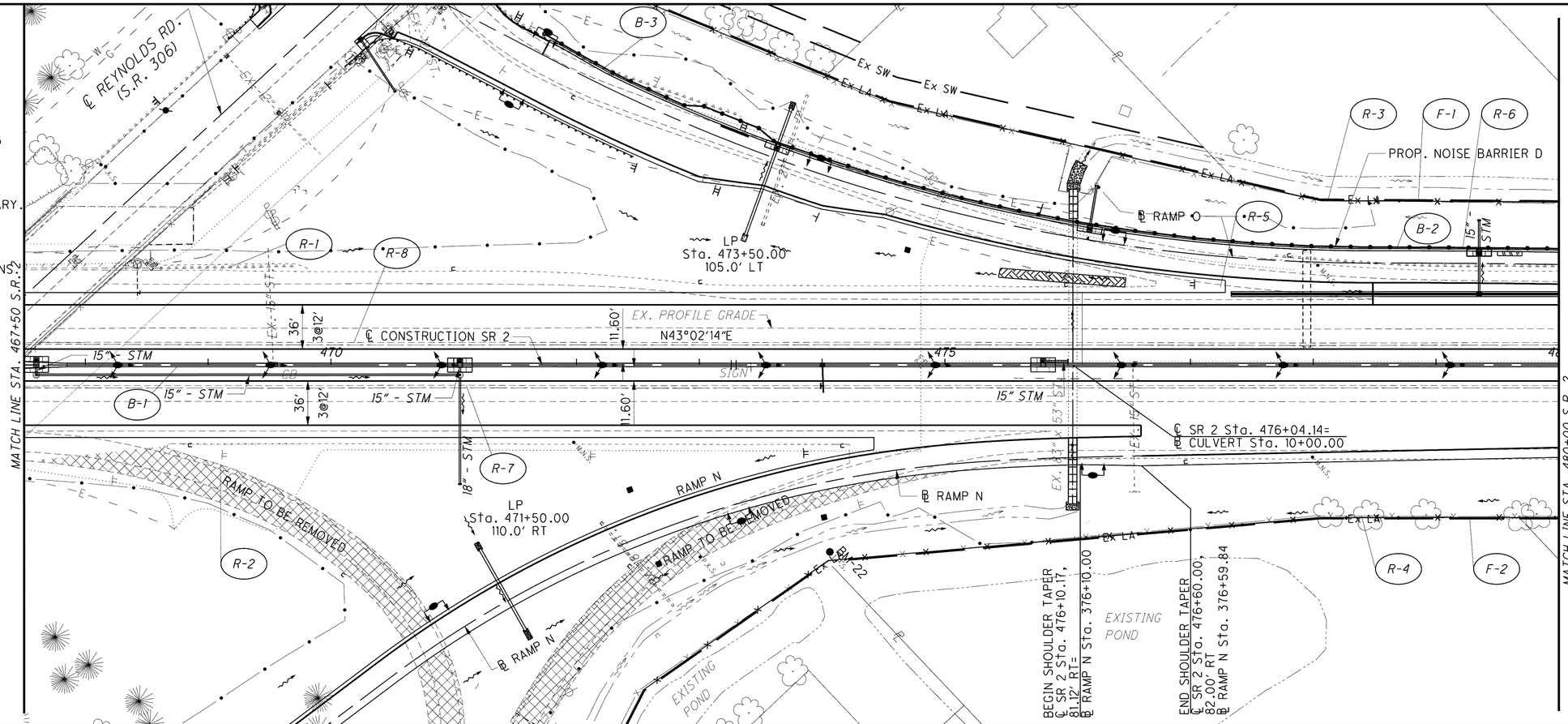

BENCH MARK 22
" " CUT IN MOST EASTERLY COLUMN ON SOUTH PIER OF S.R. 306 BRIDGE - SOUTH SIDE
S.R. 2 NEAR STA. 467+00
STA. 474+06.26, 152.11' RT.
ELEV. = 632.13

HORIZONTAL SCALE IN FEET
0 25 50 100

CALCULATED PSB
CHECKED EJA

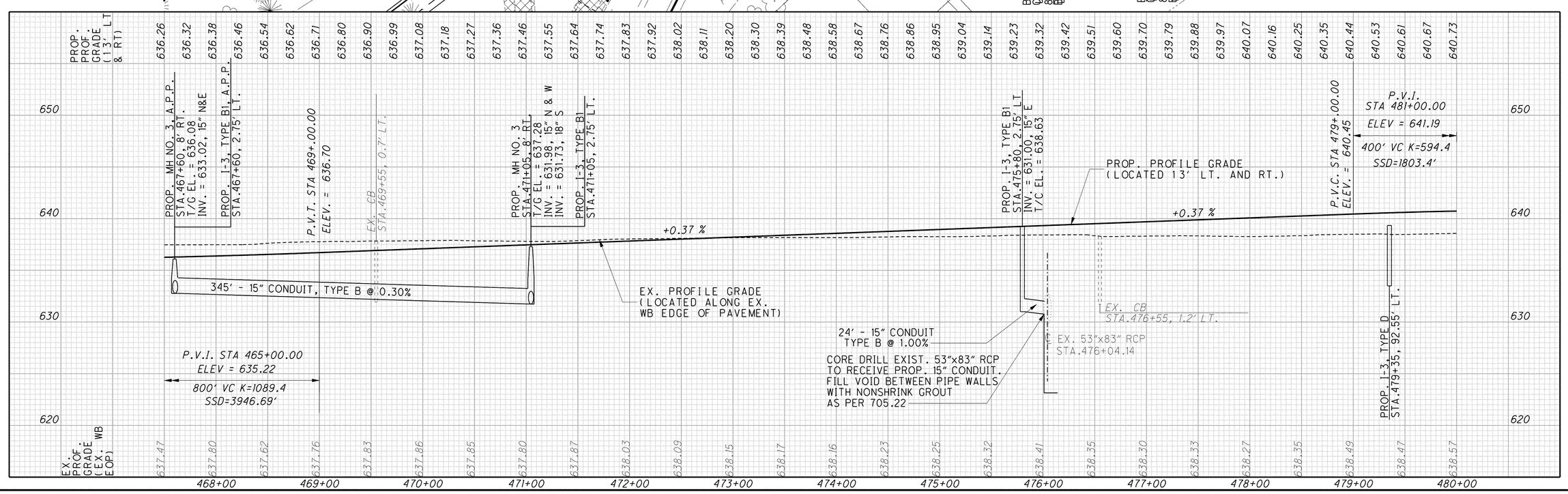

PLAN AND PROFILE
STA. 467+50 TO STA. 480+00

LAK-2-3.32

G:\Project\lak\13486\roadway\sheets\13486GP16.dgn 6/26/2008 7:34:17 AM pberdis