

E1-9

F-20

STATE OF OHIO DEPARTMENT OF TRANSPORTATION

LAK-2-16.56 CITY OF PAINESVILLE PAINESVILLE TOWNSHIP LAKE COUNTY

LAKE COUNTY LAK - 2 - 16.56	OHIO FHWA REGION 5	1 7
		FEDERAL PROJECT

PLAN No. 82-42-80

BRIDGE NUMBERS - LAK-2-1656 L+R

MICROFILMED
SEP 22 1987

CONVENTIONAL SIGNS

County Line -----	Limited Access (only) ----- LA -----
Township Line -----	Right of Way (only) ----- RW -----
Section Line -----	Limited Access & Right of Way ----- LA & RW -----
Corporation Line ----- or -----	Existing Right of Way -----
Fence Line (existing) - x - x - (proposed) - x - x -	Property Line - (in existing fence) - x - x -
Center Line ----- 352 ----- or ----- 353 -----	Railroad ----- or -----
Trees (to be removed) (to be removed)	Guardrail (existing) - - - (proposed) - - -
Utility Poles: Telephone ϕ , Power ϕ , Light ϕ .	

INDEX OF SHEETS

TITLE SHEET -----	1
GENERAL SUMMARY, GENERAL NOTES -----	2
PLAN SHEET -----	3
CROSS SECTIONS -----	4,5,6
TRAFFIC CONTROL DETAILS -----	7

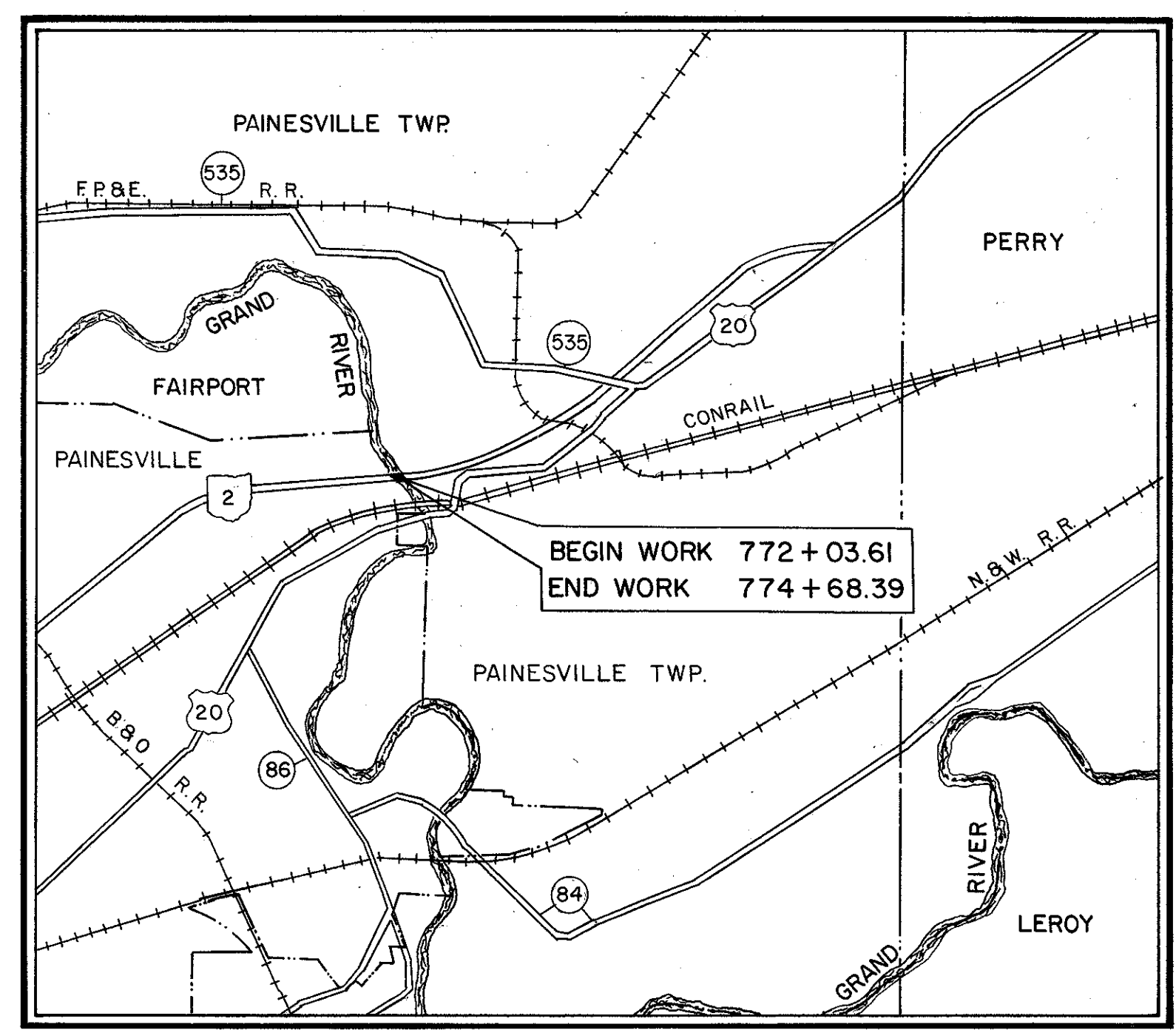

LOCATION MAP

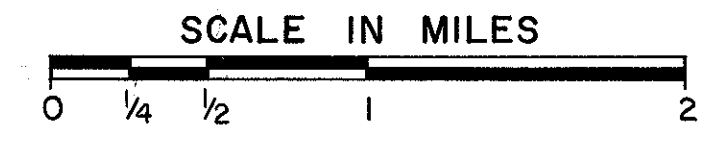

LINE DATA

PROJECT LENGTH = 0.00 LIN. FT. OR 0.000 MILES
 BEGIN WORK STA. 772 + 03.61
 END WORK STA. 774 + 68.39
 NET LENGTH OF WORK = 264.78 LF. OR 0.050 MILES

Portion to be improved -----
 State & Federal Routes -----
 Other Roads -----

SCALES

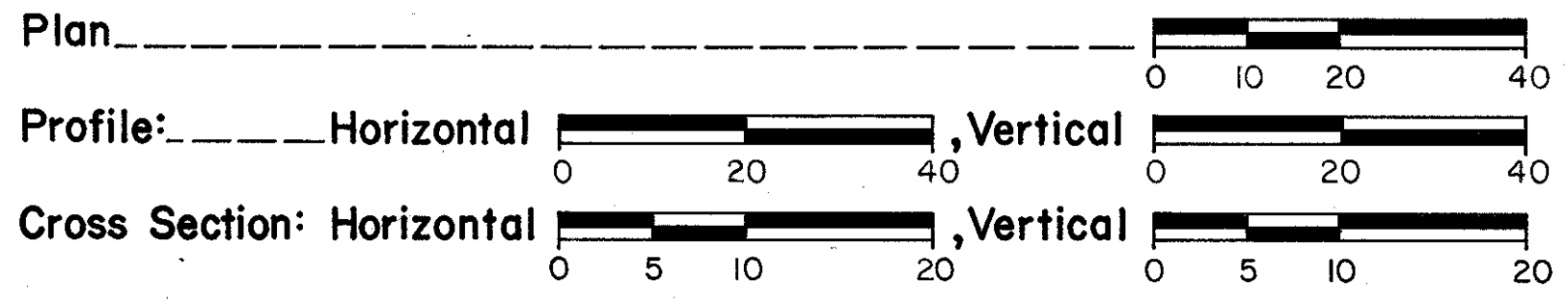

SUPPLEMENTAL SPECIFICATIONS	

Approved: *Thomas W. Gull*
 Date 7-21-80 District Deputy Director of Transportation

Approved: *Robert B. Pfeifer*
 Date 7-30-80 Engineer, Bureau of Bridges and Structures

Approved: *Gerald E. Hann*
 Date 8-6-80 Chief Engineer, Operations

Approved: *David L. Main*
 Date 8-6-80 Director, Department of Transportation

SUPPLEMENTAL PRINTS OF STANDARD CONSTRUCTION DRAWINGS			
F-2	5-1-76		
F-3	5-1-76		
GR-1	12-6-76		
GR-2C	12-6-76		
MC-11	8-1-78		
TC-35.10	10-5-77		

MICROFILMED
 FEB 05 1985

Project: _____
 Date of Letting _____ 19____, Contract No. _____
 LD0300 Rev. 11-1-78

745

884