

MICROFILMED
MAR 3 01984

FED. RD. DIVISION	STATE	PROJECT	287 313
2	OHIO		

LAKE COUNTY
LAK-2-16.49

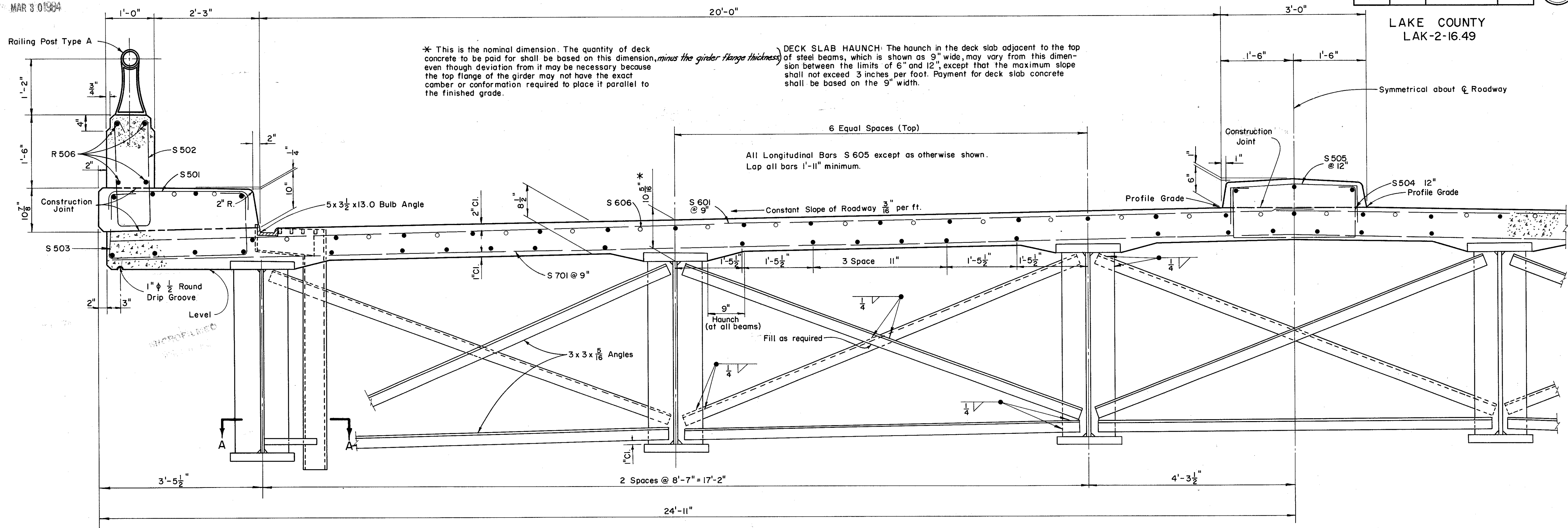

* This is the nominal dimension. The quantity of deck concrete to be paid for shall be based on this dimension, *minus the girder flange thickness*.
 DECK SLAB HAUNCH: The haunch in the deck slab adjacent to the top of steel beams, which is shown as 9" wide, may vary from this dimension between the limits of 6" and 12", except that the maximum slope shall not exceed 3 inches per foot. Payment for deck slab concrete shall be based on the 9" width.

TRANSVERSE SECTION

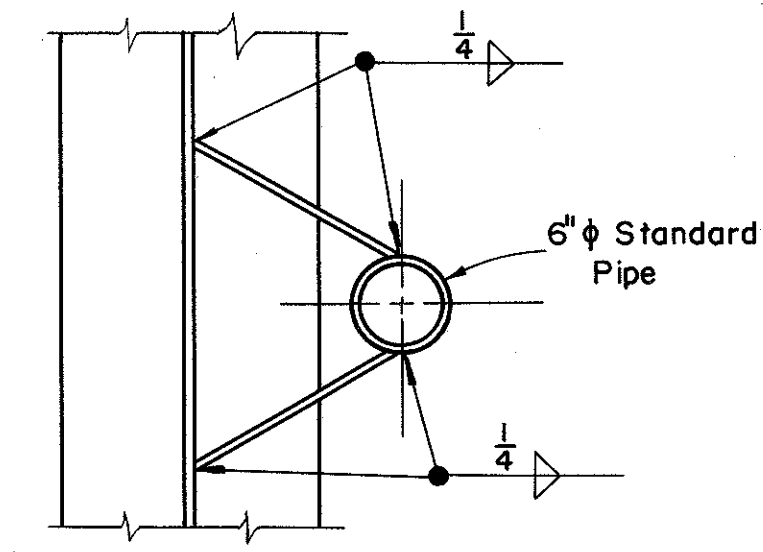

SECTION A-A

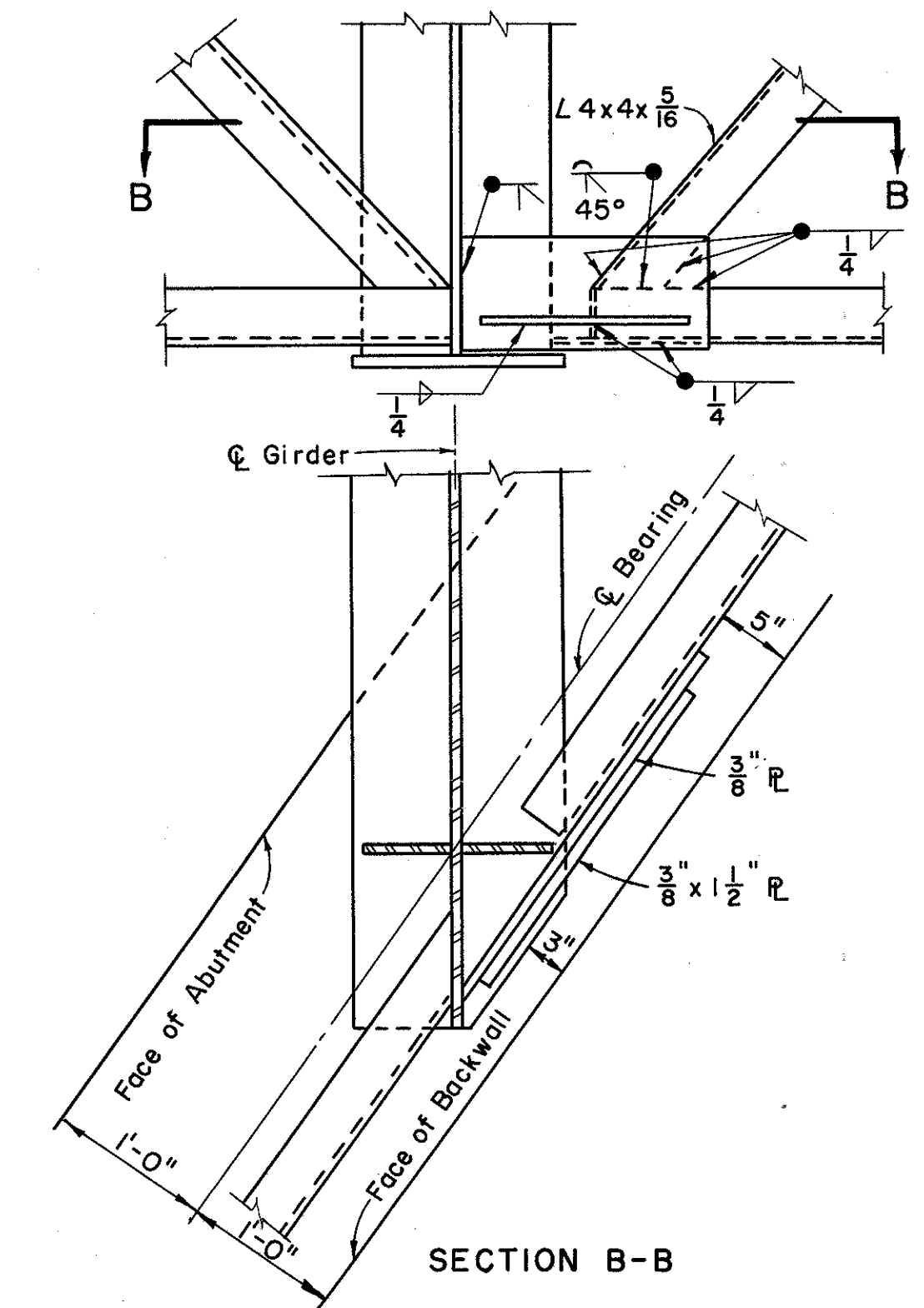

DETAIL OF END FRAME CONNECTION

REFERENCE shall be made to Standard Drawing AR-1-57 Revised 4-2-62 for Details of Aluminum Railing and Details of Concrete Parapet.

REFERENCE shall be made to Standard Drawing CSB-2-56 Sheets 2 & 3 Revised 2-2-59 for Additional Details of End Dams, Gutters & Pipe Drains.

PREPARED BY CAPITOL ENGINEERING ASSOCIATES, DILLSBURG, PA. FOR					
STATE OF OHIO DEPARTMENT OF HIGHWAYS DIVISION OF DESIGN AND CONSTRUCTION BUREAU OF BRIDGES					
SUPERSTRUCTURE DETAILS BRIDGE NO. LAK - 2 - 1862 RELOC. S.R. 2 UNDER RECONSTR. U.S. 20 LAKE COUNTY STA. 99 + 7307					
DESIGNED	DRAWN	TRACED	CHECKED	REVIEWED DATE	REVISED
M.J.F.	E.L.M.	L.L.D.	G.S.W.	M.C.P.	