

MICROFILMED
MAR 3 07 1984

FED. RD. DIVISION	STATE	PROJECT	
2	OHIO		

281
313

LAKE COUNTY
LAK-2-16.49

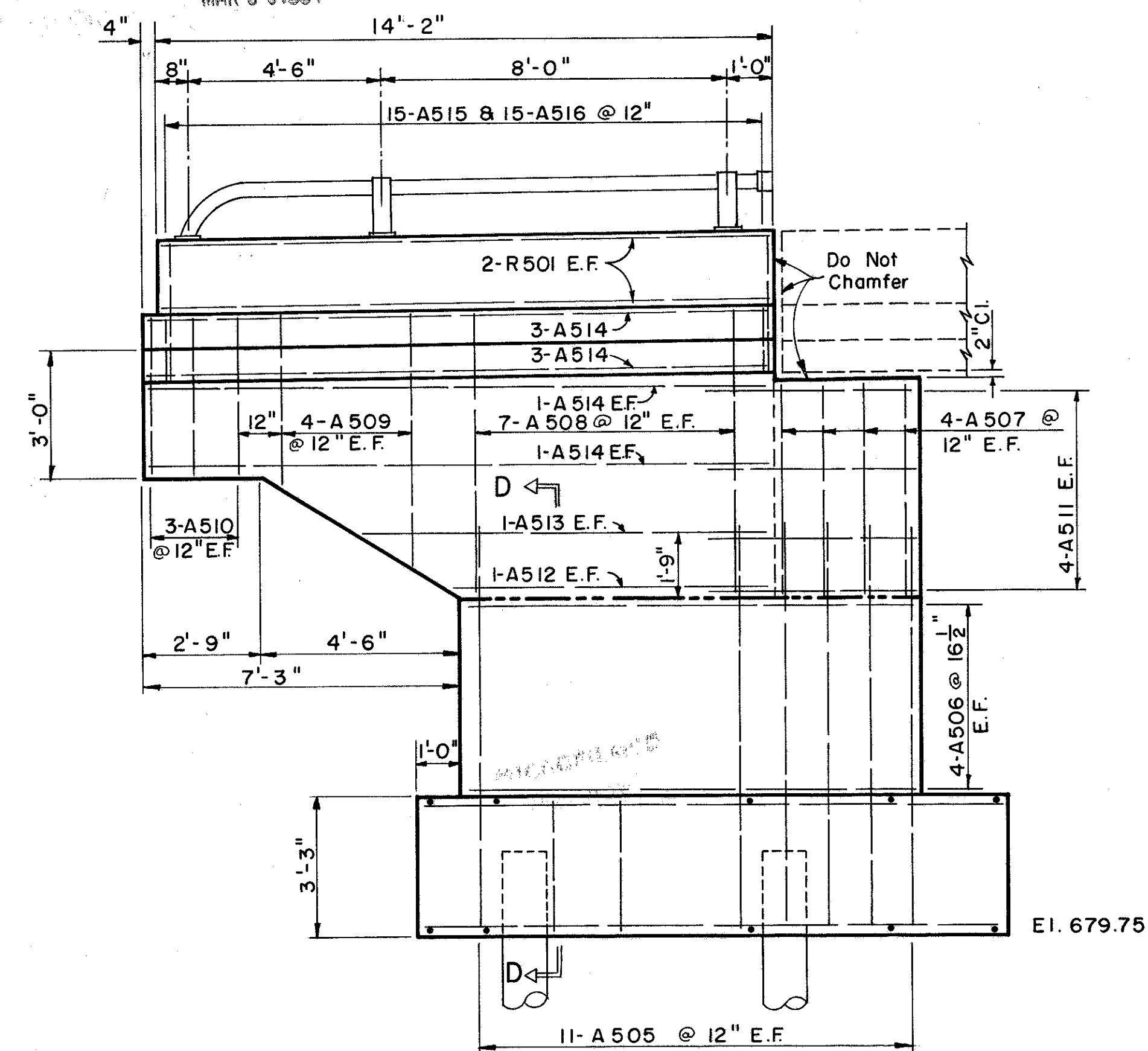

ELEVATION RIGHT WING

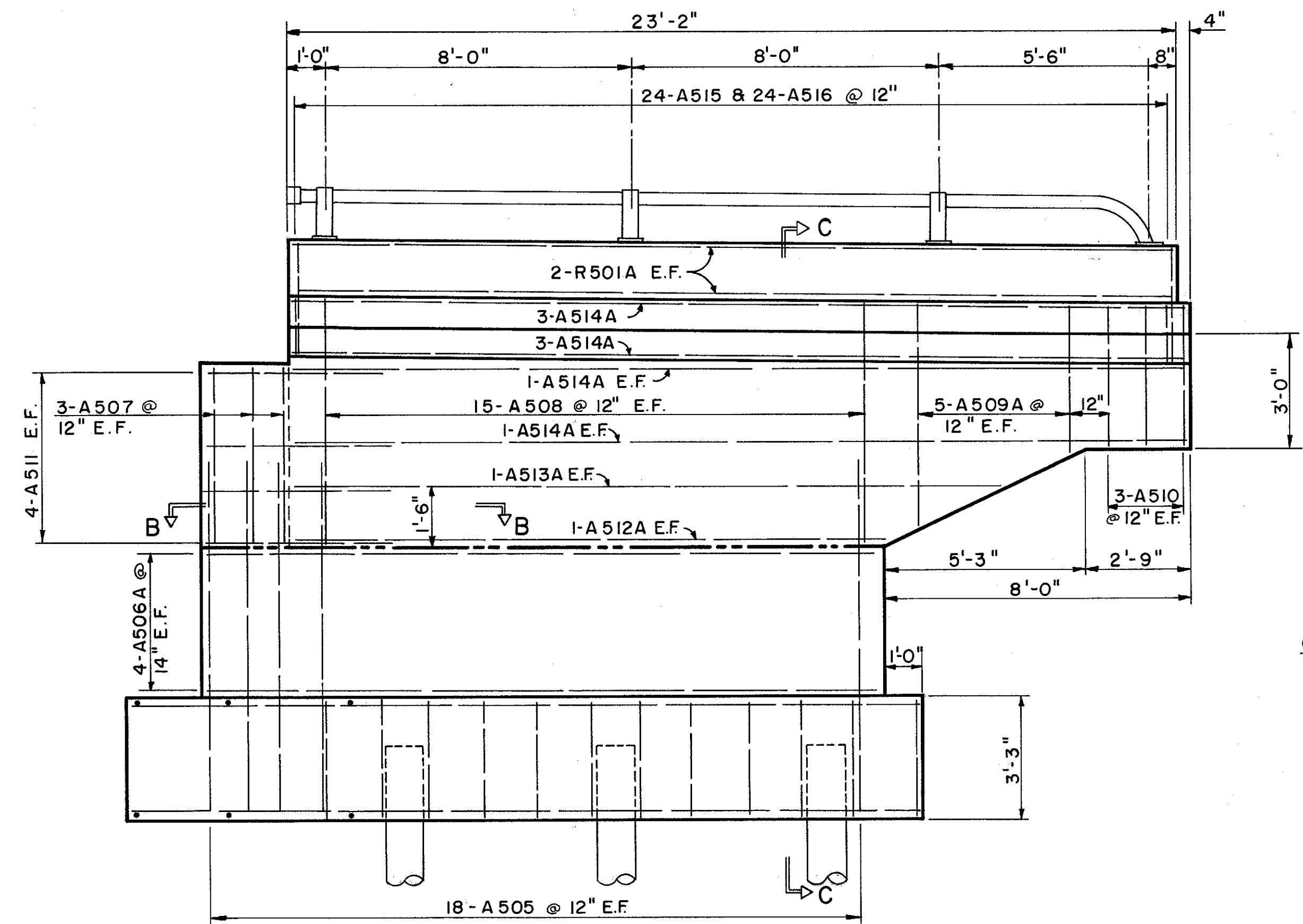

ELEVATION LEFT WING

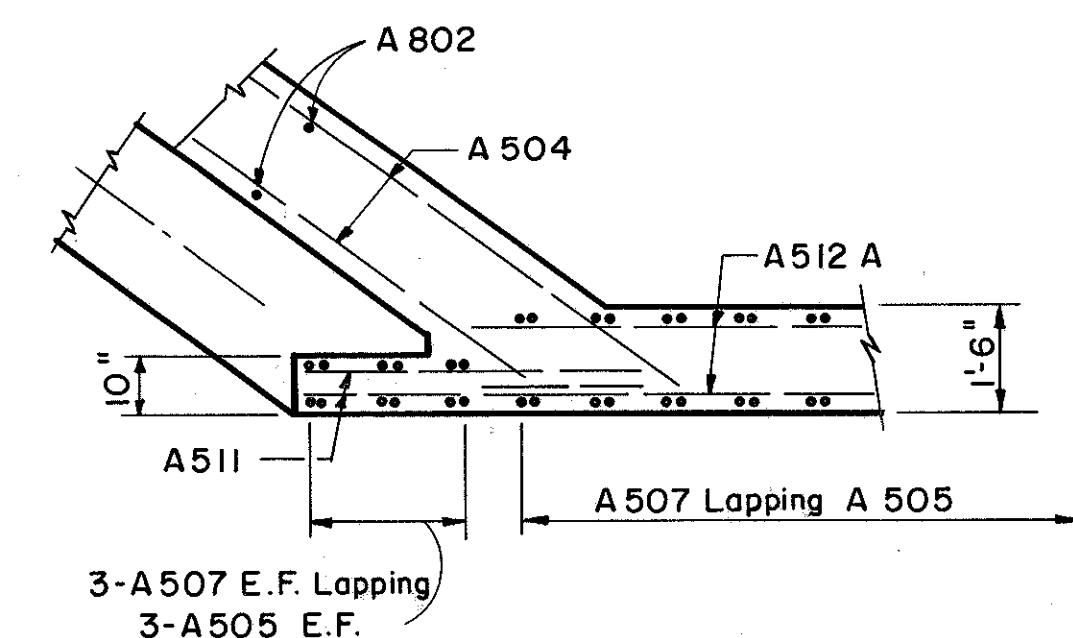

SECTION B-B

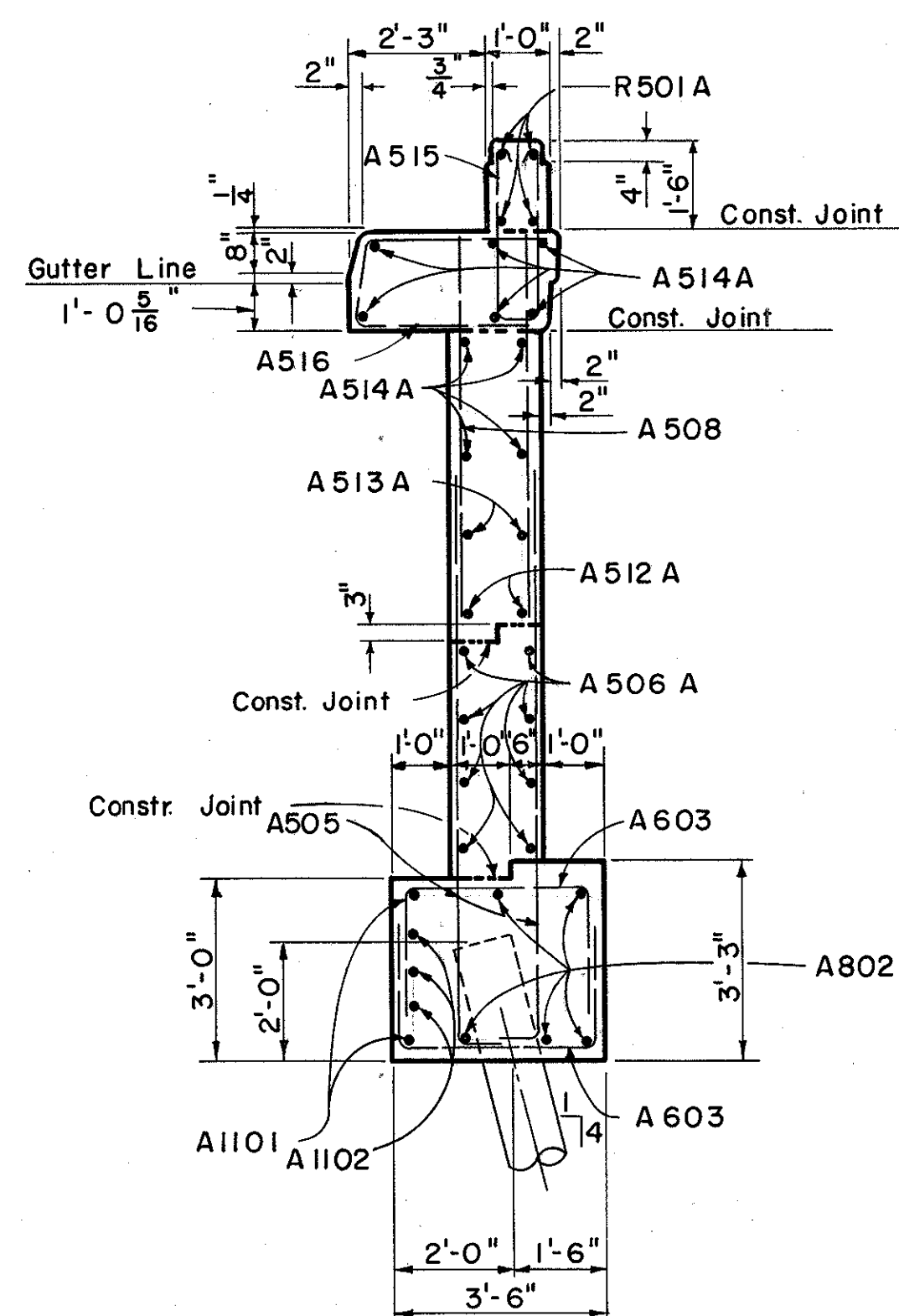

SECTION C-C

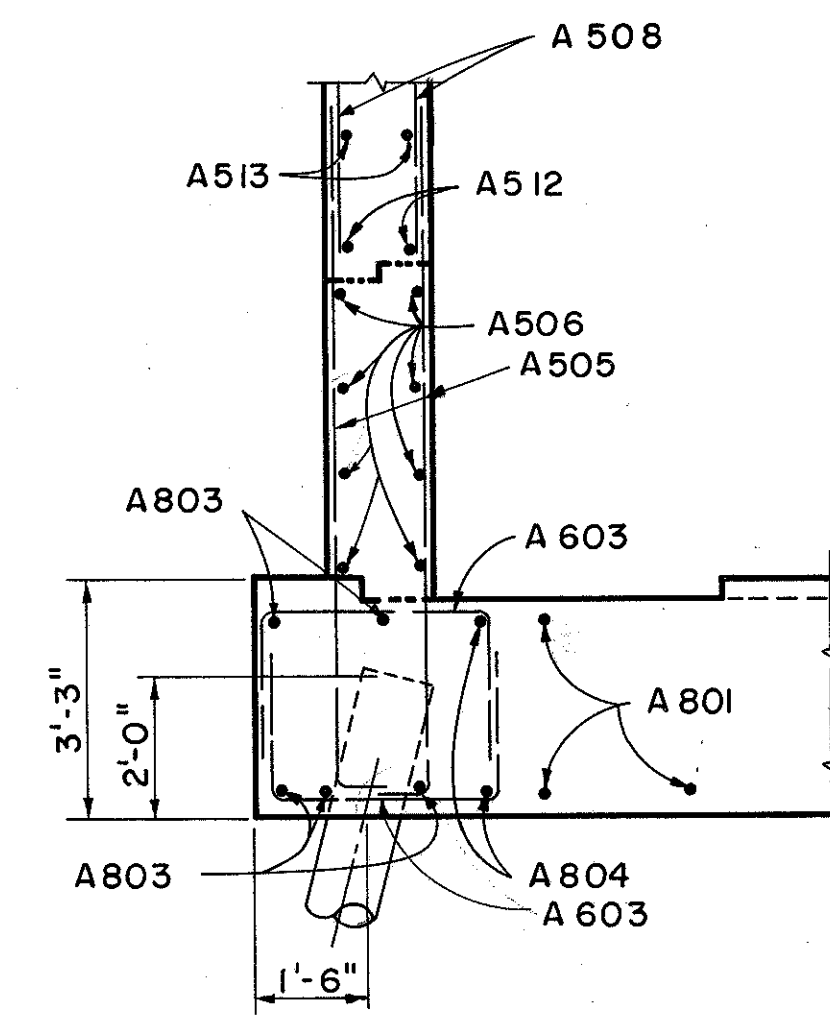

SECTION D-D

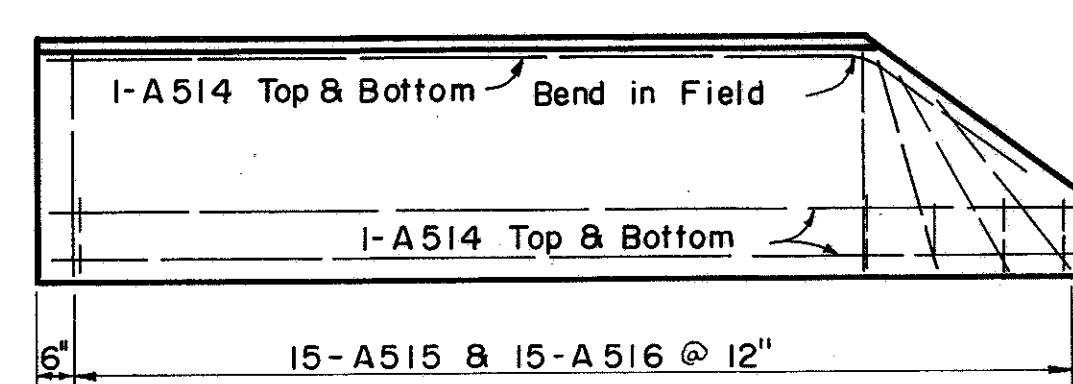

RIGHT CURB PLAN

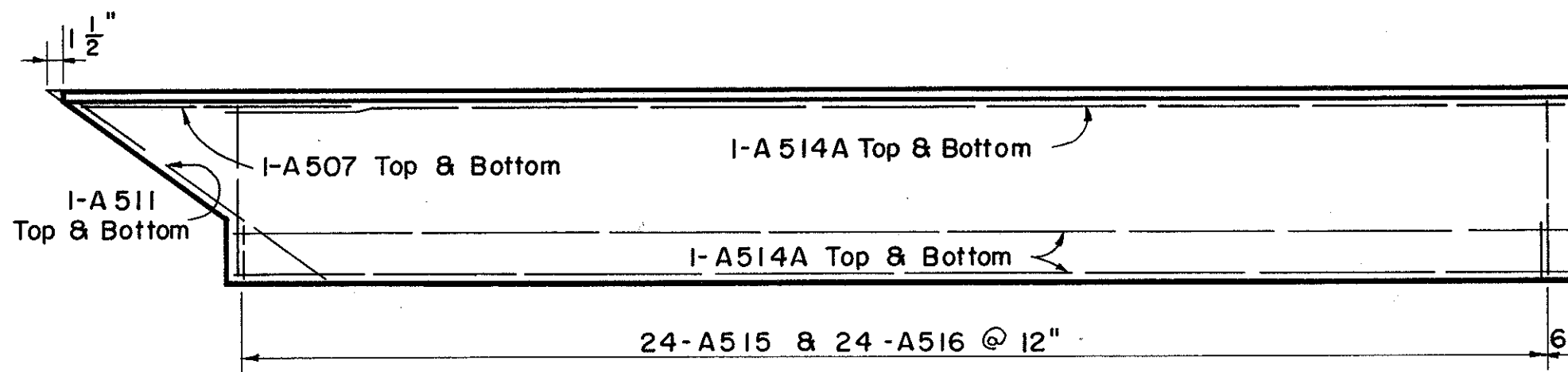

LEFT CURB PLAN

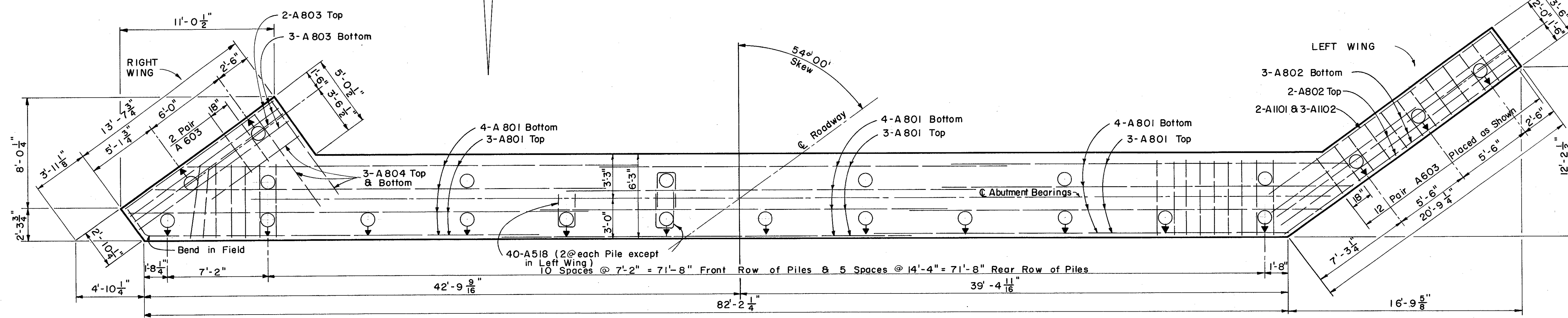

FOOTING PLAN

All reinforcing steel shall have 3" cover in the bottom of the footing and 2" elsewhere.
E.F. = Each Face
Railing tube on wing walls shall be continuous.
Indicated pile battered 1:4 and direction of batter.

PREPARED BY
CAPITOL ENGINEERING ASSOCIATES, DILLSBURG, PA. FOR

STATE OF OHIO
DEPARTMENT OF HIGHWAYS
DIVISION OF DESIGN AND CONSTRUCTION
BUREAU OF BRIDGES

REAR ABUTMENT DETAILS
BRIDGE NO. LAK-2-1862
RELOC. S.R. 2 UNDER RECONSTR. U.S. 20
LAKE COUNTY
STA. 99 + 73.07

DESIGNED	DRAWN	TRACED	CHECKED	REVIEWED	DATE	REVISED
M.J.F.	M.J.F.	E.L.M.	L.L.D.	G.S.W.		
L.L.D.			M.J.F.	M.C.P.		