

MICROFILMED
MAR 3 0 1994

FED. RD. DIVISION	STATE	PROJECT	
2	OHIO		

249
313

LAKE COUNTY
LAK-2-16.49

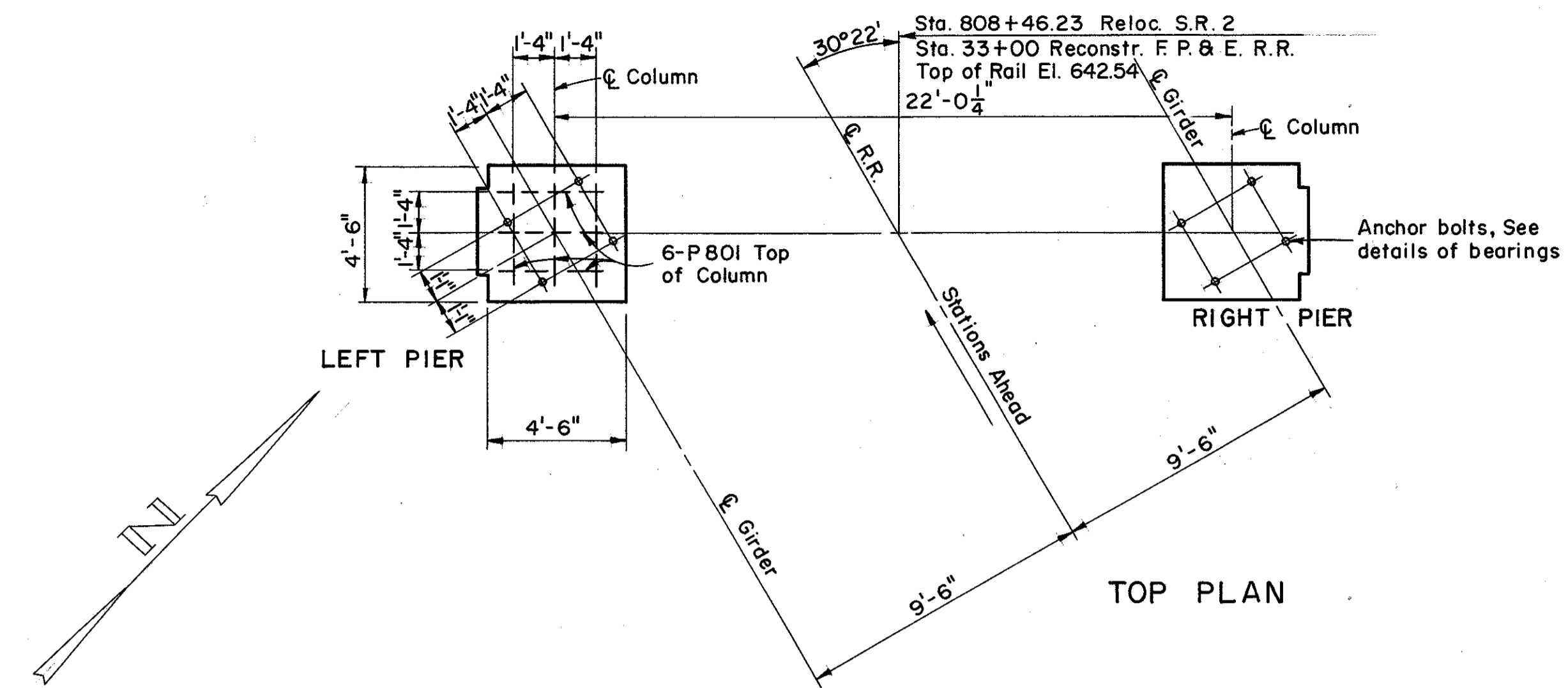

BRIDGE SEAT REINFORCING: Special care shall be taken in placing reinforcing steel in the vicinity of the bridge seat so as to avoid interference with the drilling of Anchor Bolt holes.

REINFORCING STEEL shall have 2" cover unless otherwise noted.

TOP OF COLUMN to be poured $\frac{1}{2}$ " high and bush hammered to exact Elevations as shown.

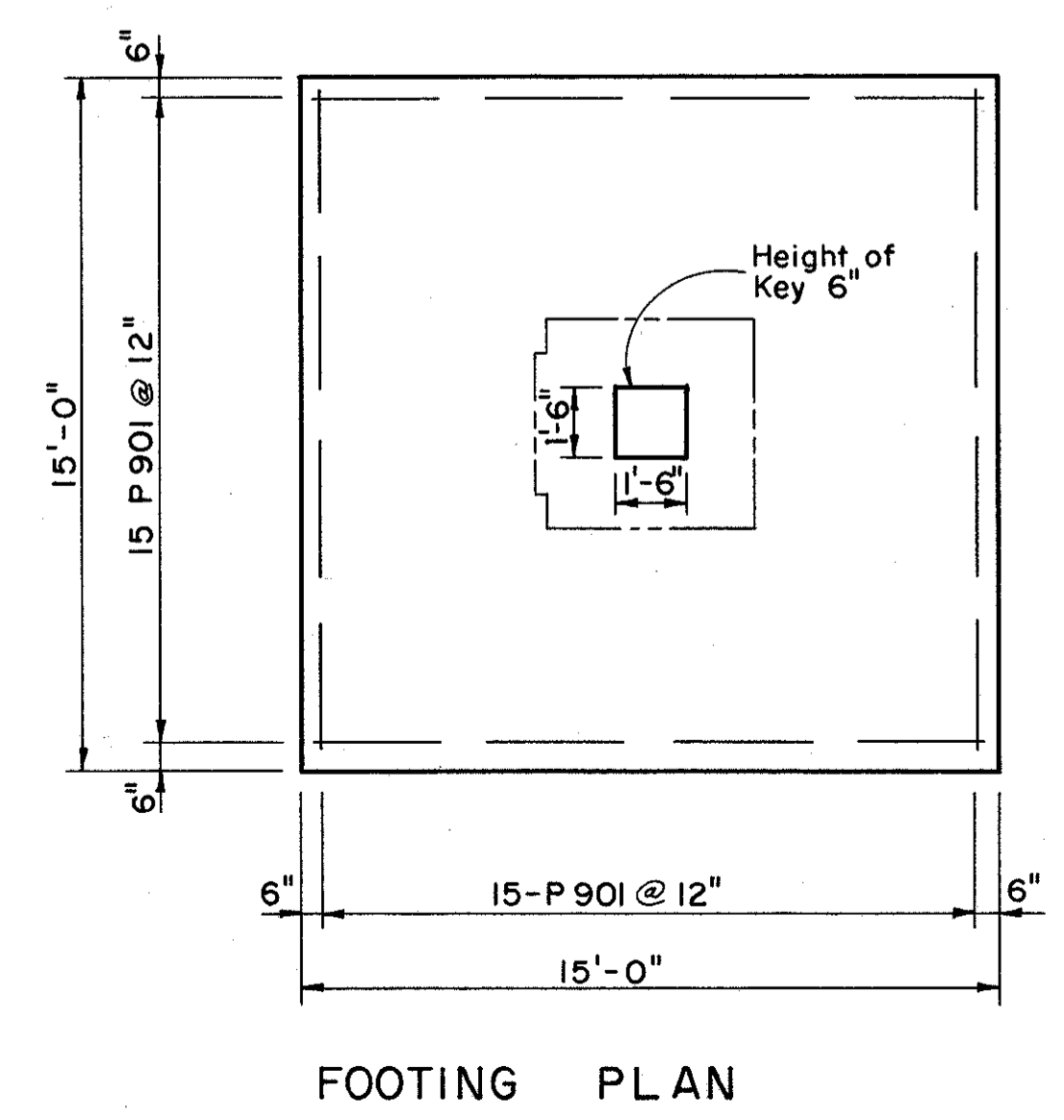
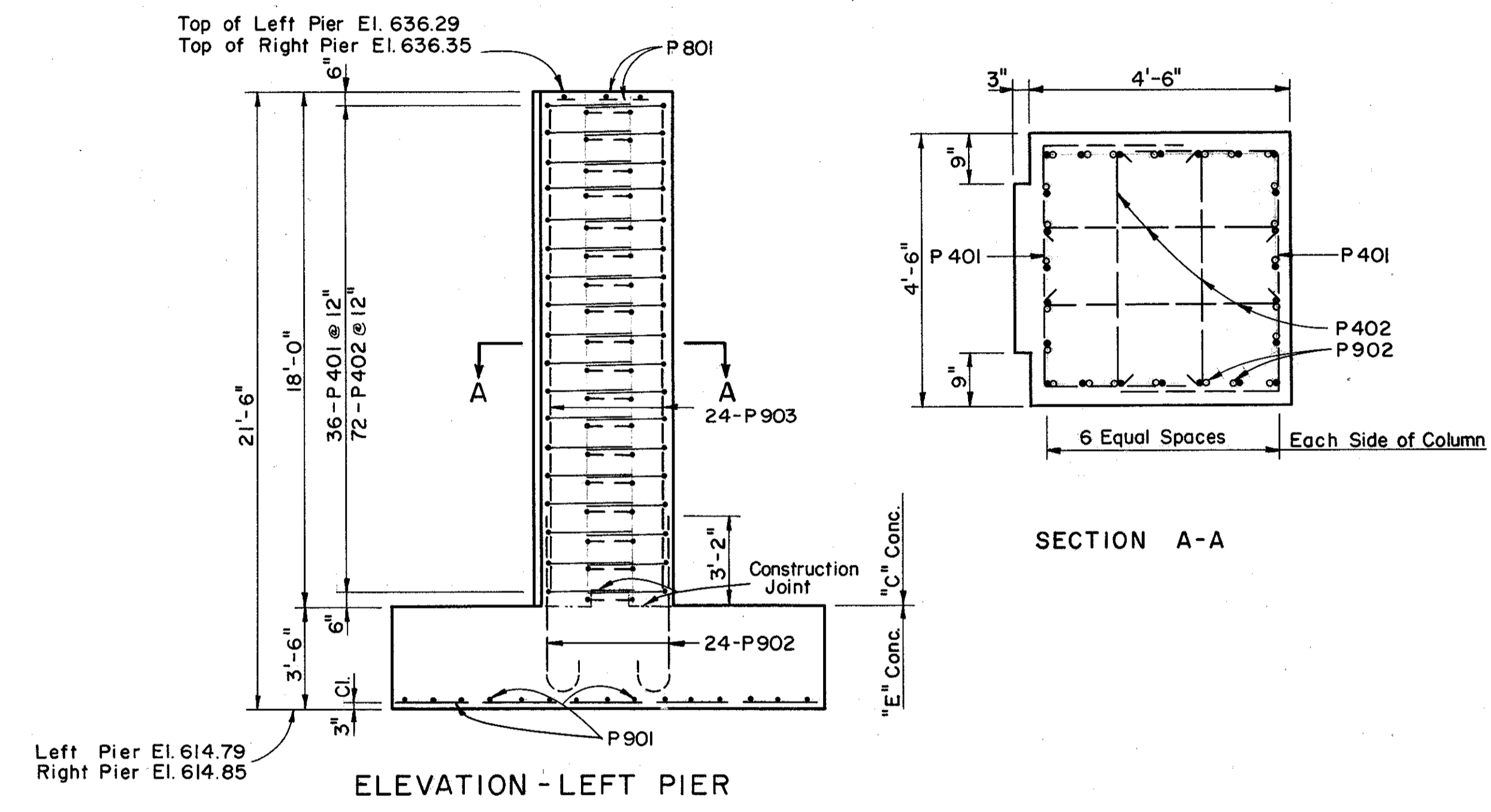

PREPARED BY CAPITOL ENGINEERING ASSOCIATES, DILLSBURG, PA. FOR					
STATE OF OHIO DEPARTMENT OF HIGHWAYS DIVISION OF DESIGN AND CONSTRUCTION BUREAU OF BRIDGES					
PIERS BRIDGE NO. LAK-2-1721 RELOC. S.R. 2 UNDER F.P. & E. R.R. LAKE COUNTY STA. 808+46.23					
DESIGNED	DRAWN	TRACED	CHECKED	REVISED DATE	REVISED
B.O.L.	B.O.L.	E.L.M.	L.L.D.		