

**H-REC-1-2**

A	B	C	D	R	GAUGE	SQ. FT.
12	6	1.50	3	1.50	.063	.50
18	6	1.50	3	1.50	.063	.75
18	12	1.50	9	1.50	.063	1.50
21	15	1.50	12	1.50	.063	2.19
21	18	3	12	1.50	.063	2.63
24	6	1.50	3	1.50	.063	1.00
24	8	1.50	5	1.50	.063	1.33
24	10	1.50	7	1.50	.063	1.67
24	12	1.50	9	1.50	.063	2.00
24	18	3	12	1.50	.063	3.00
30	8	1.50	5	1.50	.063	1.67
30	10	1.50	7	1.50	.063	2.08
30	12	1.50	9	1.50	.080	2.50
30	15	1.50	12	1.50	.080	3.13
30	16	1.50	13	1.50	.080	3.33
30	18	3	12	1.50	.080	3.75
30	24	3	18	1.50	.080	5.00
36	6	1.50	3	1.50	.080	1.50
36	12	1.50	9	1.50	.080	3.00
36	15	1.50	12	1.50	.080	3.75
36	18	3	12	1.50	.080	4.50
36	24	3	18	1.50	.080	6.00
37.5	30	3	24	1.50	.080	7.81
42	15	1.50	12	1.50	.080	4.38
48	20	3	14	1.50	.080	6.67

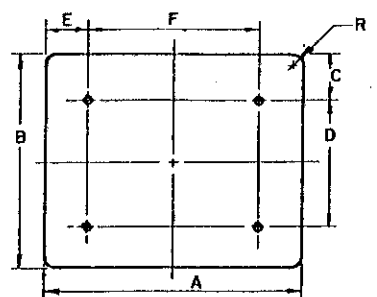

**H-REC-2-4**

A	B	C	D	E	F	R	GAUGE	SQ. FT.
36	24	3	18	6	24	1.50	.080	6.00
36	30	3	24	6	24	1.88	.080	7.50
40	20	3	14	6	28	1.50	.080	5.56
42	36	6	24	9	24	2.25	.100	10.50
45	36	6	24	9	27	2.25	.100	11.25
48	8	1.50	5	9	30	1.50	.080	2.67
48	8.50	1.50	5.50	9	30	1.50	.080	2.83
48	14	1.50	11	9	30	1.50	.080	4.67
48	16	1.50	13	9	30	1.50	.080	5.33
48	18	3	12	9	30	1.50	.080	6.00
48	24	3	18	9	30	1.88	.100	8.00
48	30	3	24	9	30	1.88	.100	10.00
48	36	6	24	9	30	2.25	.100	12.00
48	42	6	30	9	30	2.25	.100	14.00
56	8	1.50	5	12	32	1.50	.100	3.11
60	12	1.50	9	12	36	1.50	.080	5.00
60	24	3	18	12	36	1.50	.100	10.00
60	30	3	24	12	36	1.88	.100	12.50
60	36	6	24	12	36	2.25	.100	15.00
60	40	6	28	12	36	2.25	.100	16.67
64	8	1.50	5	12	40	1.50	.100	3.56
66	24	3	18	12	42	1.50	.100	11.00
66	36	6	24	12	42	2.25	.100	16.50
72	12	1.50	9	12	48	1.50	.100	6.00
72	18	3	12	12	48	1.50	.100	9.00
72	24	3	18	12	48	1.50	.100	12.00
72	36	6	24	12	48	1.50	.100	18.00

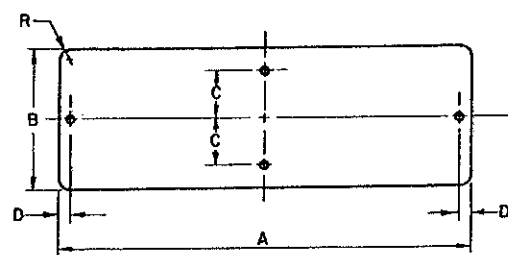

**H-REC-1-4 (ONE WAY)**

A	B	C	D	R	GAUGE	SQ. FT.
36	12	4	1	1.50	.080	3.00
48	18	6	1.50	1.50	.100	6.00

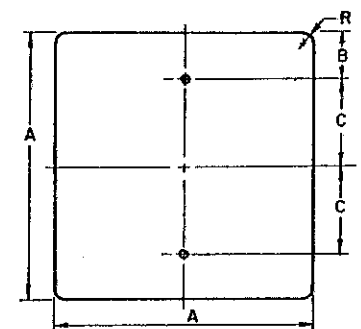

**SQ-1-2**

A	B	C	R	GAUGE	SQ. FT.
15	3	4 1/2	1.50	.063	1.56
18	3	6	1.50	.063	2.25
24	3	9	1.50	.063	4.00

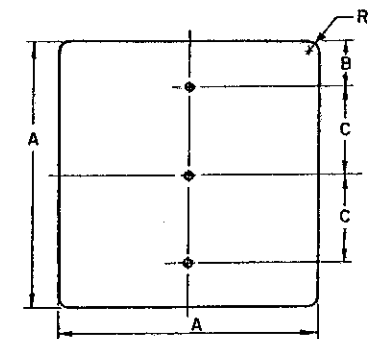

**SQ-1-3**

A	B	C	R	GAUGE	SQ. FT.
30	3	12	1.88	.080	6.25
36	6	12	2.25	.080	9.00

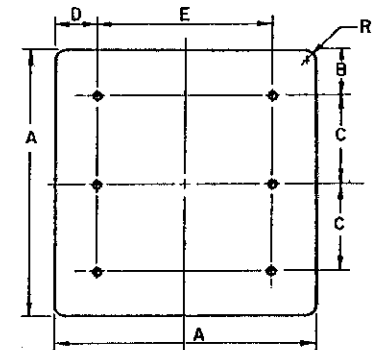

**SQ-2-6**

A	B	C	D	E	R	GAUGE	SQ. FT.
36	6	12	6	24	2.25	.080	9.00
48	6	18	9	30	3.00	.100	16.00

\* "DO NOT ENTER" SIGN.

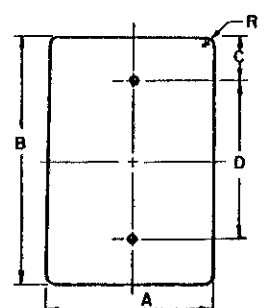

**V-REC-1-2**

A	B	C	D	R	GAUGE	SQ. FT.
8	26	3	16	1.50	.063	1.44
9	12	1.50	9	1.50	.063	.75
12	18	1.50	15	1.50	.063	1.50
12	24	3	18	1.50	.063	2.00
18	24	3	18	1.50	.063	3.00

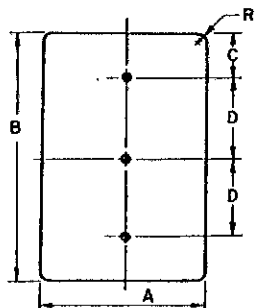

**V-REC-1-3**

A	B	C	D	R	GAUGE	SQ. FT.
6	54	9	18	1.50	.080	2.25
12	36	3	15	1.50	.063	3.00
12	48	6	18	1.50	.080	4.00
24	30	3	12	1.50	.080	5.00
24	36	3	15	1.50	.080	6.00
24	48	9	15	1.50	.100	8.00
30	36	3	15	1.88	.080	7.50
30	38	3	16	1.50	.080	7.92
30	42	9	12	1.50	.080	8.75
36	42	9	12	2.25	.100	10.50

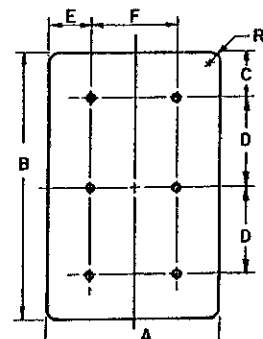

**V-REC-2-6**

A	B	C	D	E	F	R	GAUGE	SQ. FT.
36	48	6	18	6	24	2.25	.080	12.00
36	54	6	21	6	24	2.25	.100	13.50
36	60	6	24	6	24	2.25	.100	15.00
36	72	9	27	6	24	2.25	.100	18.00
48	54	6	21	9	30	3.00	.100	18.00
48	60	6	24	9	30	3.00	.100	20.00
48	96	12	36	9	30	3.00	.100	32.00

**NOTES**

1. ALL DIMENSIONS ARE IN INCHES, UNLESS OTHERWISE NOTED.
2. ALL BOLT HOLES SHALL BE 3/8" DIAMETER, AND MAY BE DRILLED OR PUNCHED TO FINISHED SIZE.
3. DIMENSIONS BETWEEN BOLT HOLES SHALL BE TO TOLERANCE OF ± 1/32" INCH.
4. FOR ADDITIONAL BLANK DETAILS SEE SIGN LAYOUT DRAWINGS.

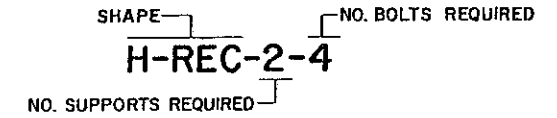

ALL ITEMS SHALL CONFORM TO SUPPLEMENTAL SPECIFICATIONS 857 AND 957, UNLESS OTHERWISE SPECIFIED.

**BUREAU OF DESIGN SERVICES**  
DIVISION OF HIGHWAYS  
**OHIO DEPARTMENT OF TRANSPORTATION**

---

**TRAFFIC CONTROL**

---

**SIGN BLANK DETAILS II**

---

STANDARD CONSTRUCTION DRAWING **TC-52.20**

DATE  
4/1/77  
4/3/79

APPROVED: *E. J. ...* Engineer of Design Services