

ITEM 202 - CURB REMOVED, AS PER PLAN

THE FOLLOWING DETAILS AND SPECIFICATIONS SHALL APPLY TO THIS ITEM OF WORK:

CASE I

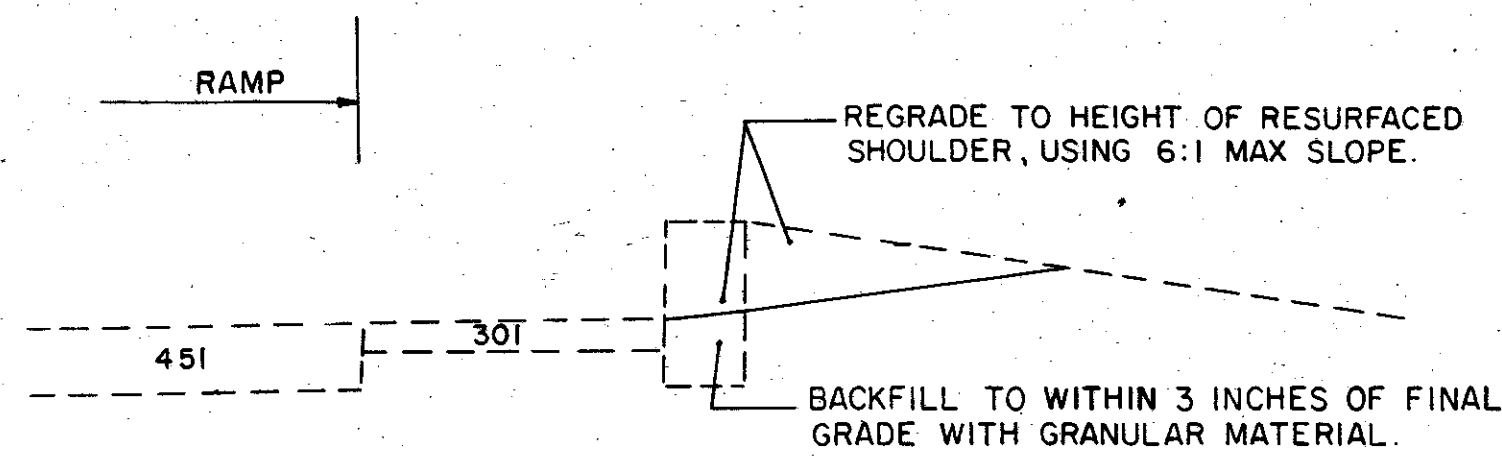

NOTES
RESTORE DISTURBED AREA IN CONFORMANCE WITH ITEM 659. ALL WORK SHOWN SHALL BE INCLUDED UNDER ITEM 202. (WITH THE EXCEPTION OF THE 301 ITEM.)

COMPUTED BY: D.A.S. 1/83
CHECKED BY: W.S.V. 1/83

FHWA REGION	STATE	PROJECT	
5	OHIO		

LAKE COUNTY
LAK-2/91 - 0.31/4.56

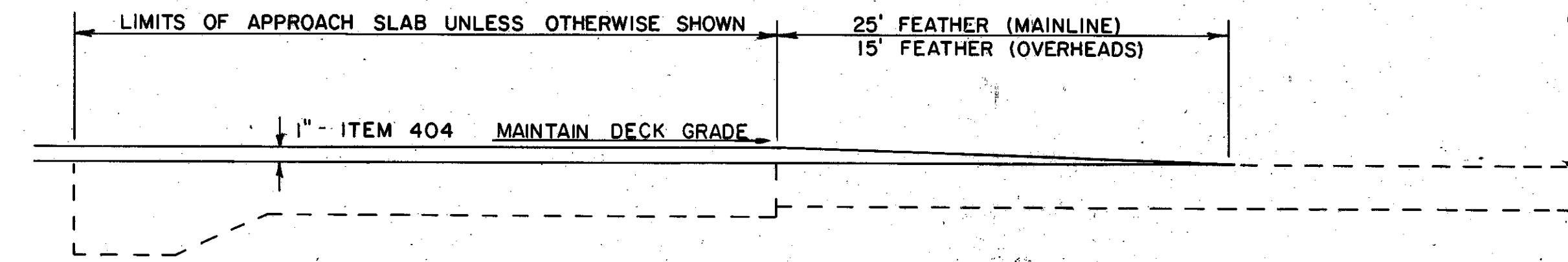

FEATHER DETAIL

NOTE: BERMS SHALL BE INCLUDED IN LIMITS OF ASPHALT RESURFACING

CASE 2

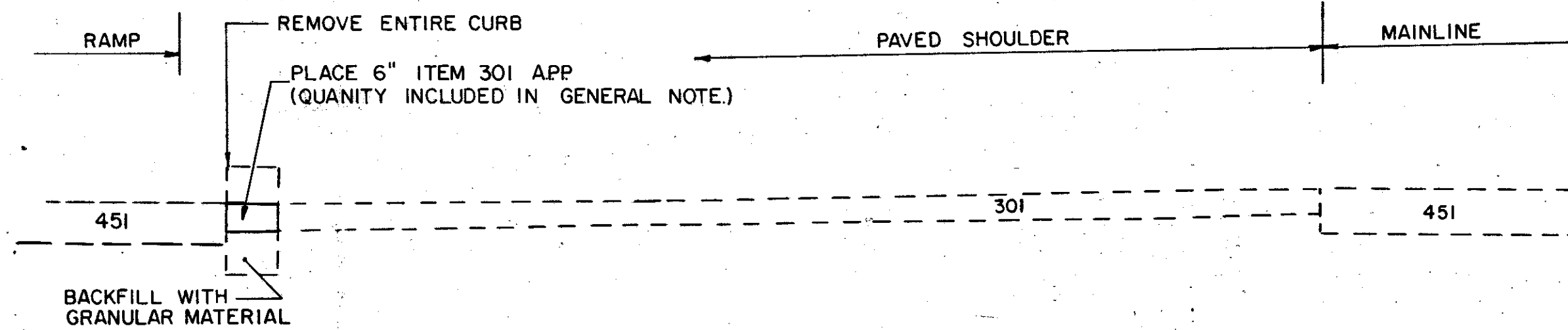

ESTIMATED QUANTITIES			
RAMP N ^o	LOCATION		202
	FROM	TO	CURB REMOVED AS PER PLAN LIN. FT.
A-1	0 + 67	2 + 26	166
C-1	263 + 47	266 + 15	270
D-3	0 + 65	2 + 00	141
TOTALS			577

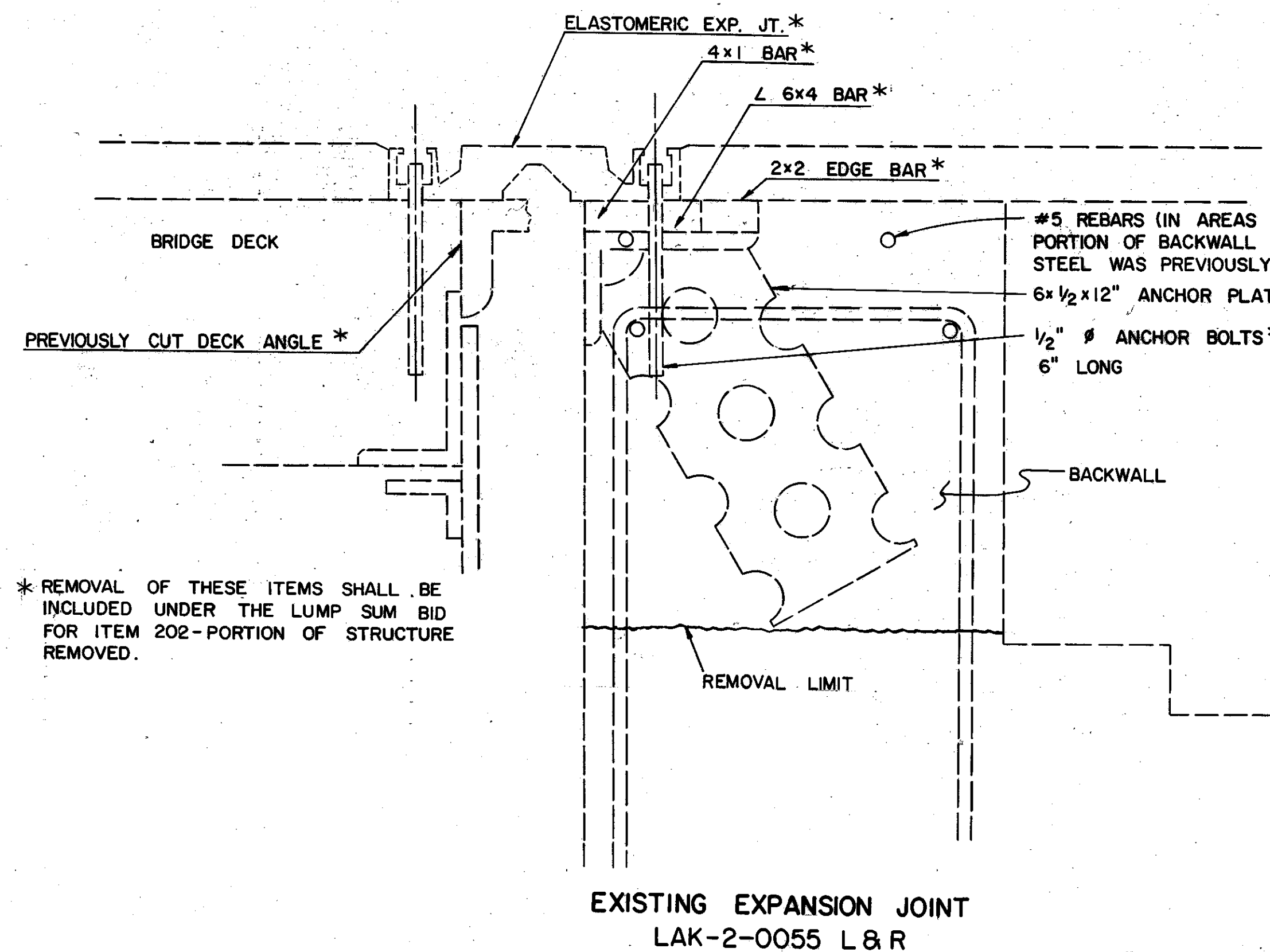

EXISTING EXPANSION JOINT
LAK-2-0055 L & R

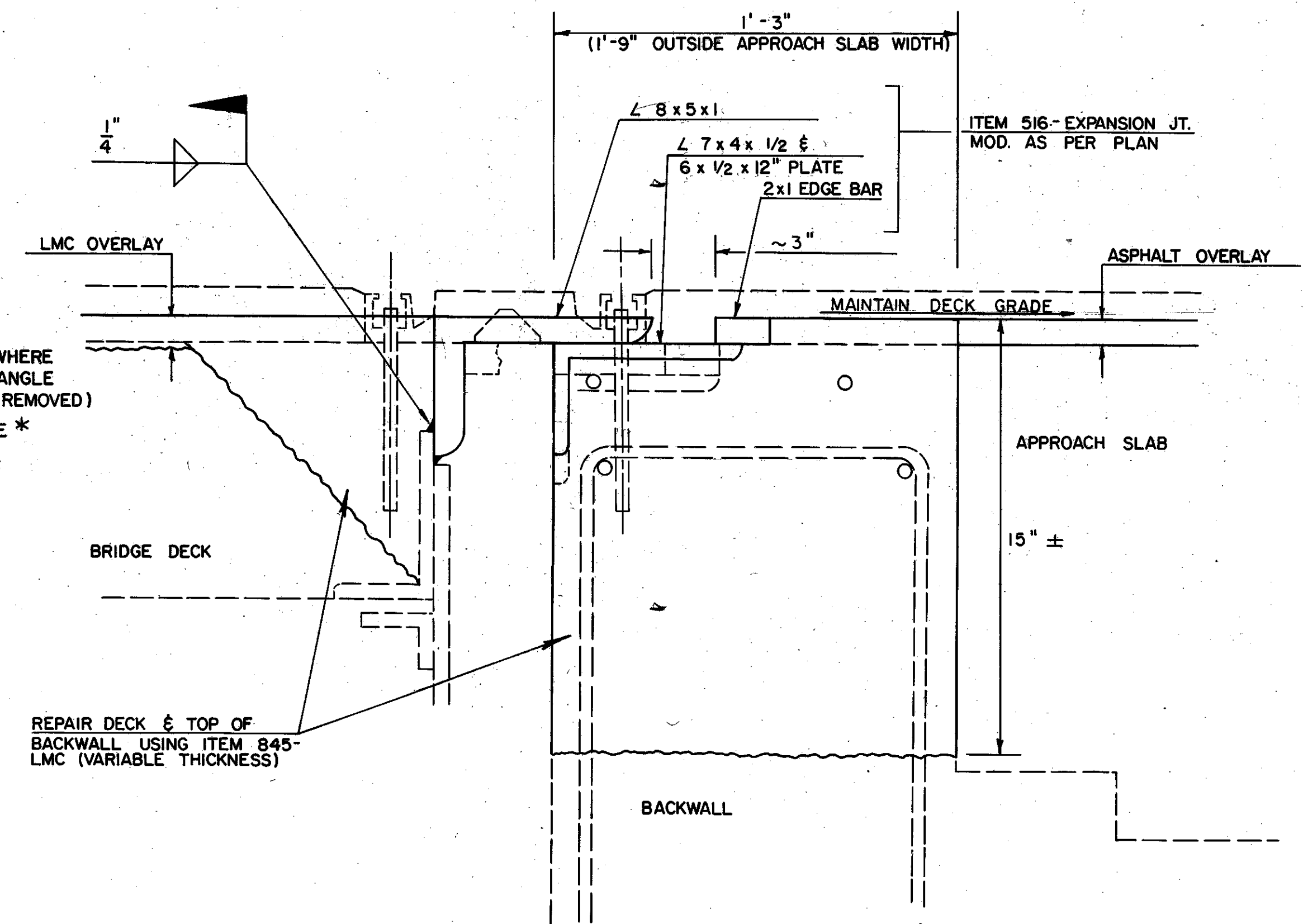

PROPOSED BACKWALL REPAIR
LAK-2-0055 L & R