

FED. RD. DIVISION	STATE	PROJECT	FISCAL YEAR
2	OHIO		

126
394

LAKE COUNTY
LAK-2 - 0.00
LIMITED ACCESS

MARGINAL RD. CURVE DATA

$\Delta = 1^{\circ} - 28' - 50.47''$
 $D = 0^{\circ} - 30'$
 $R = 11,459.16'$
 $L = 296.137'$
 $E = 0.956'$
 $ch. = 296.129'$

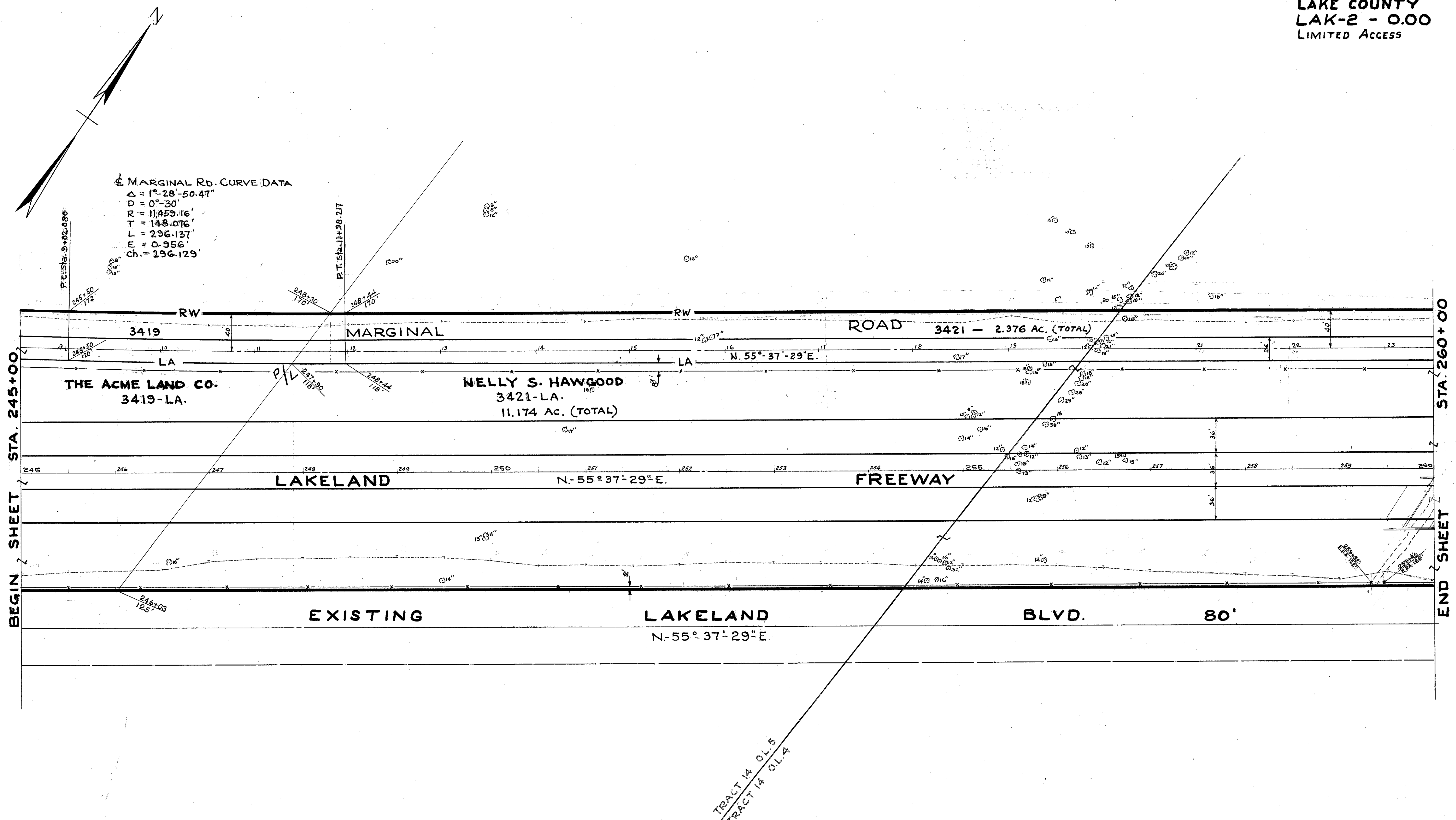

BEGIN SHEET STA. 245+00

END SHEET STA. 260+00

TRACT 14 O.L.S.
TRACT 14 O.L.A.

2988 LIN. FT. SS-18 FENCE TYPE "C" Scale: 1" = 50'