

FED. RD. DIVISION	STATE	PROJECT	FISCAL YEAR
2	OHIO		

125
394

LAKE COUNTY
LAK-2 - 0.00
Limited Access.

NOTE :-
Parcel 3419-X (CHANNEL EASEMENT) vacated.
Recorded in the Right-of-way section
of the Journal of the Director of
Highways, Volume 50, Page 2621
October 7, 1965.

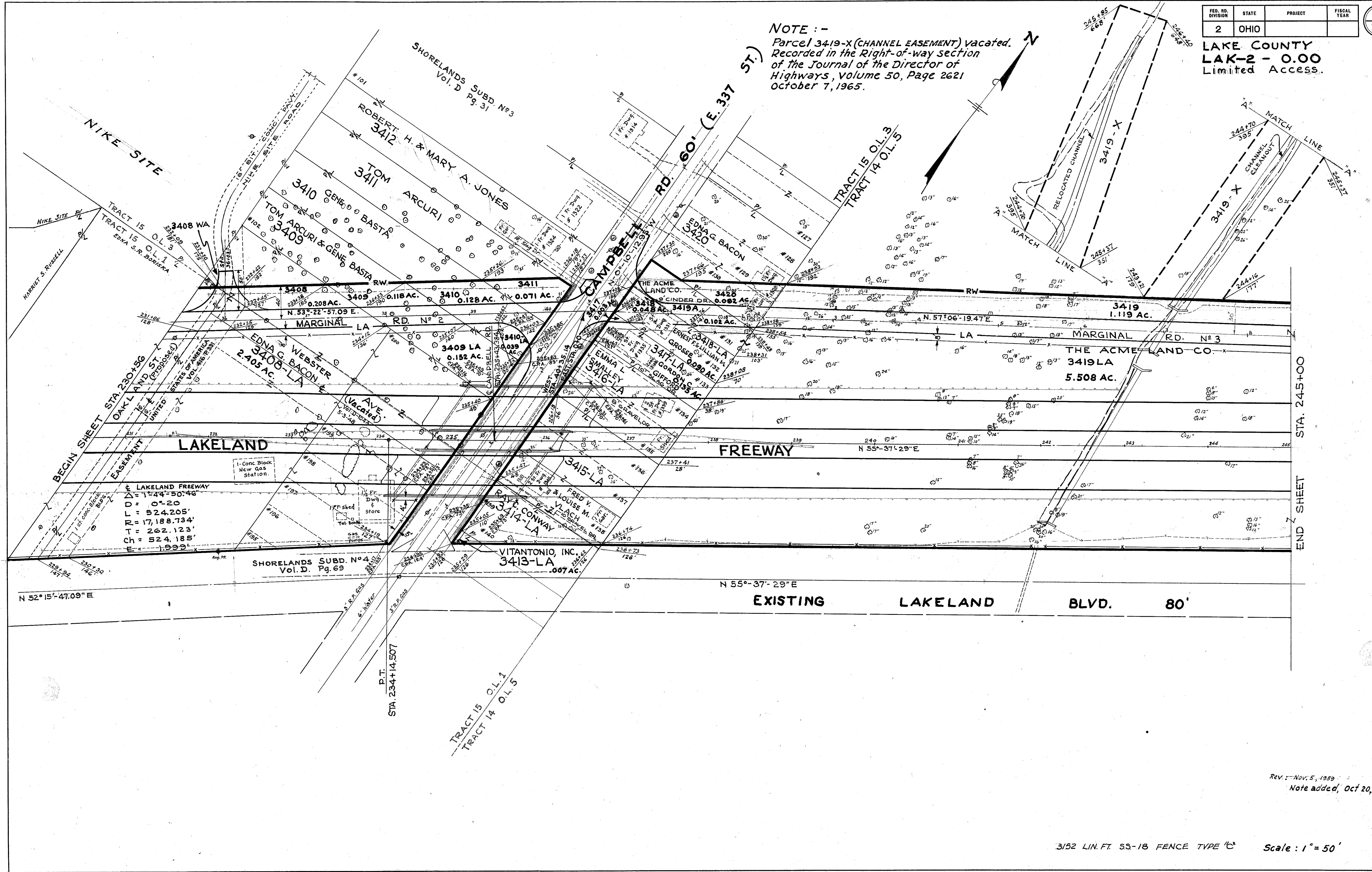

LAKELAND FREEWAY
 $\Delta = 154^{\circ}50'46''$
 $D = 0^{\circ}20'$
 $L = 524.205'$
 $R = 17,188.734'$
 $T = 262.123'$
 $Ch = 524.185'$
 $E = 1.999'$

REV. - Nov. 5, 1959
 Note added, Oct 20, 1965.

3/52 LIN. FT. SS-18 FENCE TYPE 'C' Scale: 1" = 50'

RIGHT OF WAY PLAN STA. 230+56 TO STA. 245+00