

MICROFILMED
SEP 17 1986

10 x 5 CONCRETE CULVERT UNDER LAKELAND FREEWAY STA. 227+75

Scales: 1" = 20' HORIZONTAL
1" = 10' VERTICAL

REF. NO 3-C SHEET NO 37

FED. RD. DIVISION	STATE	PROJECT	
2	OHIO		

302
320

LAKE COUNTY
LAK.-2-0.00

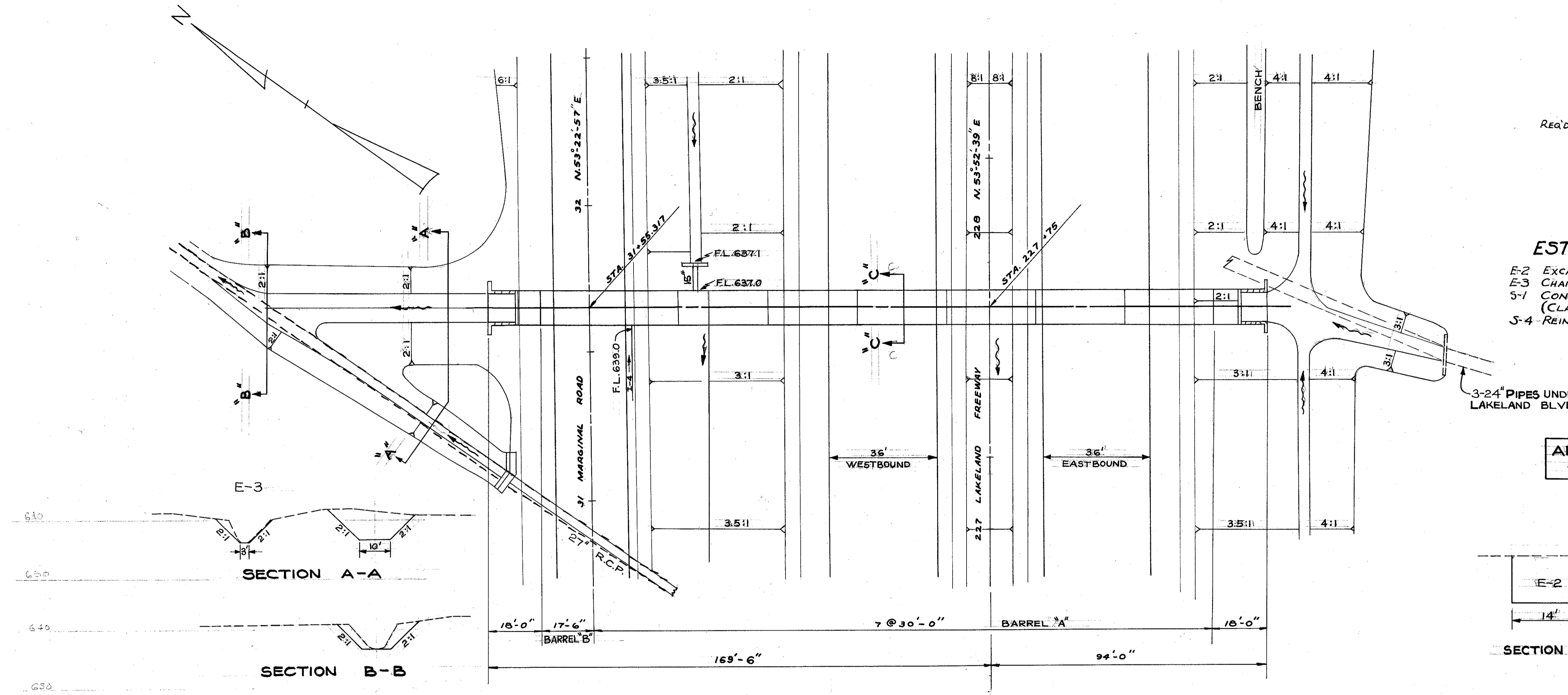

CULVERT DATA
REQ'D TO BUILD 10'x5' REINFORCED CONCRETE BOX CULVERT 263.5 FT IN LENGTH, NORMAL TO LAKELAND FREEWAY. CHANNEL EXCAVATION BOTH ENDS.

ESTIMATED QUANTITIES

E-2 EXCAVATION FOR STRUCTURES	1000	CU. YDS.
E-3 CHANNEL EXCAVATION	350	CU. YDS.
S-1 CONCRETE FOR STRUCTURES (CLASS C)	380	CU. YDS.
S-4 REINFORCING STEEL	58913	LBS.

AREA = 264 ACRES
Q25 = 238 C.F.S.

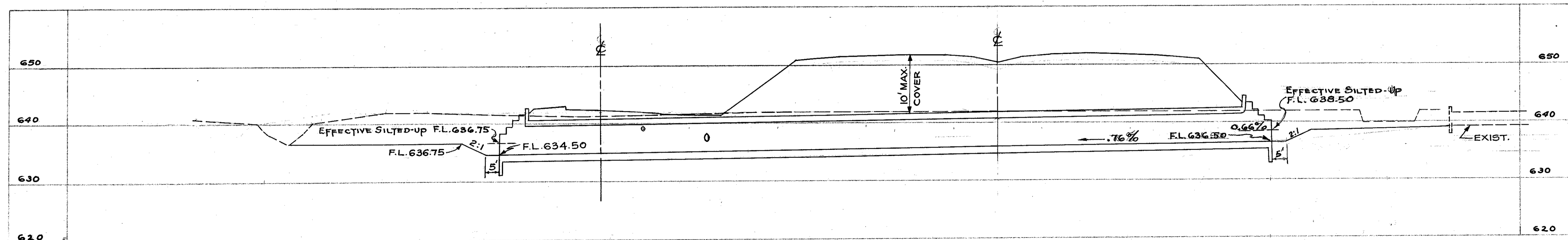
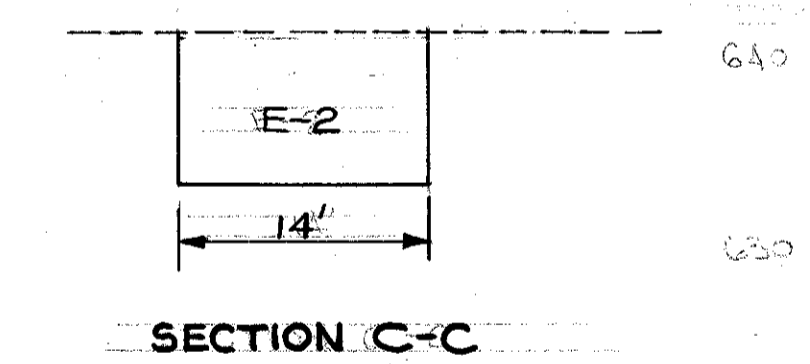
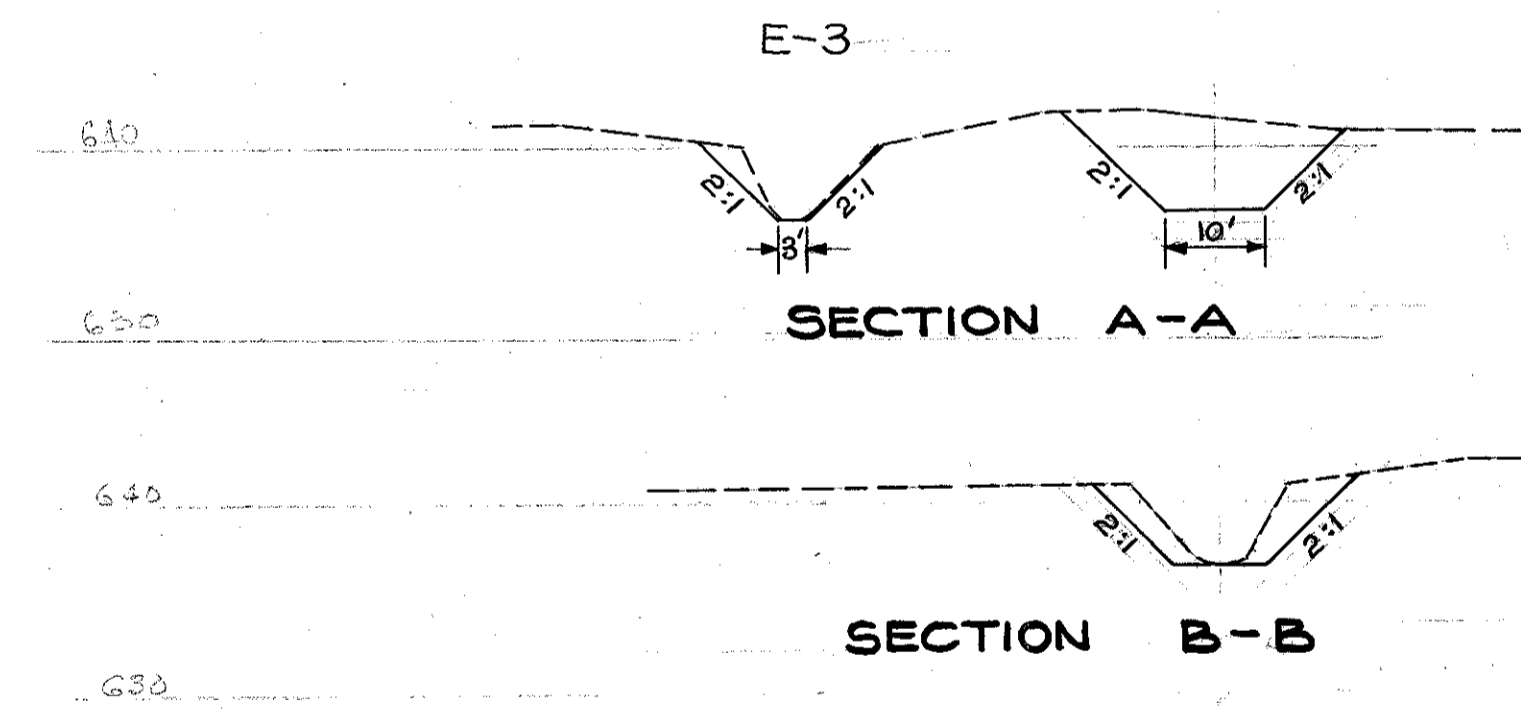

STRUCTURE NO LAK-2-0242