

CITY OF WILLOUGHBY
LOT 3, TRACT 13

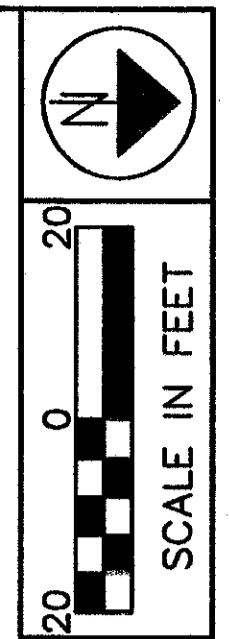
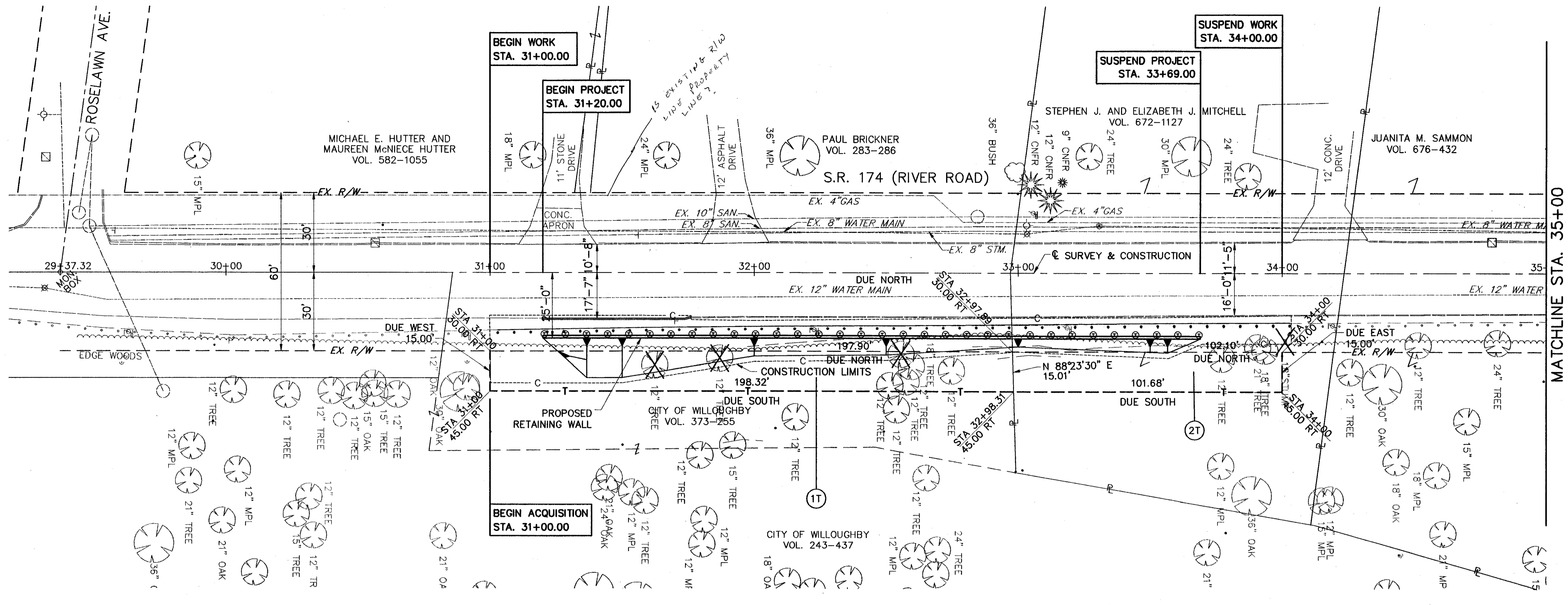

FEDERAL PROJECT NO. 7
STATE PROJECT NO. 123090
JOB 123090

SUMMARY OF RIGHT OF WAY & PLAN
STA. 29+00 TO STA. 35+00

LAK - 174 - 4.39
3/5

- TOTAL NUMBER OF :
- 2 OWNERSHIPS
 - 0 TOTAL TAKES
 - 0 OWNERSHIPS WITH STRUCTURES INVOLVED
 - 0 OWNERSHIPS WITH PERSONALITY ITEMS

FUNDS: STATE

NOTE: ALL TEMPORARY PARCELS TO BE OF 18 MONTHS DURATION

REV.	DATE	DESCRIPTION

SUMMARY OF ADDITIONAL RIGHT OF WAY REQUIRED

PID # 12177 STATE JOB #

PARCEL NO.	OWNER	PERMANENT PARCEL NO.	SHEET NO.	OWNER'S RECORD		RECORD AREA	TOTAL P.R.O.	TO BE ACQUIRED				REMARKS AND PERSONALITY	AS ACQUIRED					
				VOL.	PAGE			GROSS TAKE	P.R.O. IN TAKE	NET TAKE	STRUC TURE		NET RESIDUE		TYPE FUND	VOL.	PAGE	
1T	CITY OF WILLOUGHBY	27-19-7	3	373	255	32.28 Ac.	5.093	0.068 Ac.	-	0.068 Ac.						SLOPE CONSTRUCTION & GRADING		
1T-1	CITY OF WILLOUGHBY	27-19-4	4	364	1052	32.28 Ac.	5.093	0.034 Ac.	-	0.034 Ac.						SLOPE CONSTRUCTION & GRADING		
		27-19-3	4	186	126													
2T	STEPHEN J. AND ELIZABETH J. MITCHELL	27A-19D-14	3	672	1127	1.36 Ac.	0.085 Ac.	0.035 Ac.	-	0.035 Ac.						SLOPE CONSTRUCTION & GRADING		