

PROPERTY MAP

CITY OF WILLOUGHBY
LOT 2 AND LOT 3, TRACT 13

UTILITY OWNERSHIP
THE FOLLOWING UTILITIES AND OWNERS ARE LOCATED
WITHIN THE WORK LIMITS OF THIS PROJECT:

THE CLEVELAND ELECTRIC
ILLUMINATING CO.
55 PUBLIC SQUARE
P.O. BOX 5000
CLEVELAND, OHIO 44101
PH. 216-479-3452

AMERITECH
13630 LORAIN AVE. RM. 400
CLEVELAND, OHIO 44111
PH. 216-476-6135

THE EAST OHIO GAS CO.
1201 EAST 55TH STREET
CLEVELAND, OHIO 44113
PH. 216-736-6675

CITY OF WILLOUGHBY
ONE PUBLIC SQUARE
WILLOUGHBY, OHIO 44094
PH. 216-951-2800

LAKE COUNTY DEPARTMENT OF UTILITIES
ADMINISTRATION BUILDING
105 MAIN STREET
PAINESVILLE, OHIO 44077
PH. 216-664-3247

CONTINENTAL CABLEVISION
7820 DIVISION DR.
MENTOR, OHIO 44060
PH. 216-974-3201

THE LOCATION OF THE UNDERGROUND UTILITIES SHOWN
ON THE PLANS ARE AS OBTAINED FROM THE OWNERS OF
THE UTILITY AS REQUIRED BY SECTION 153.64 O.R.C.

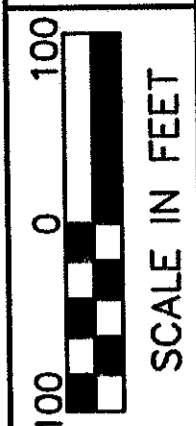
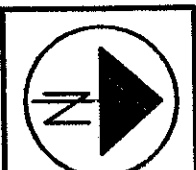
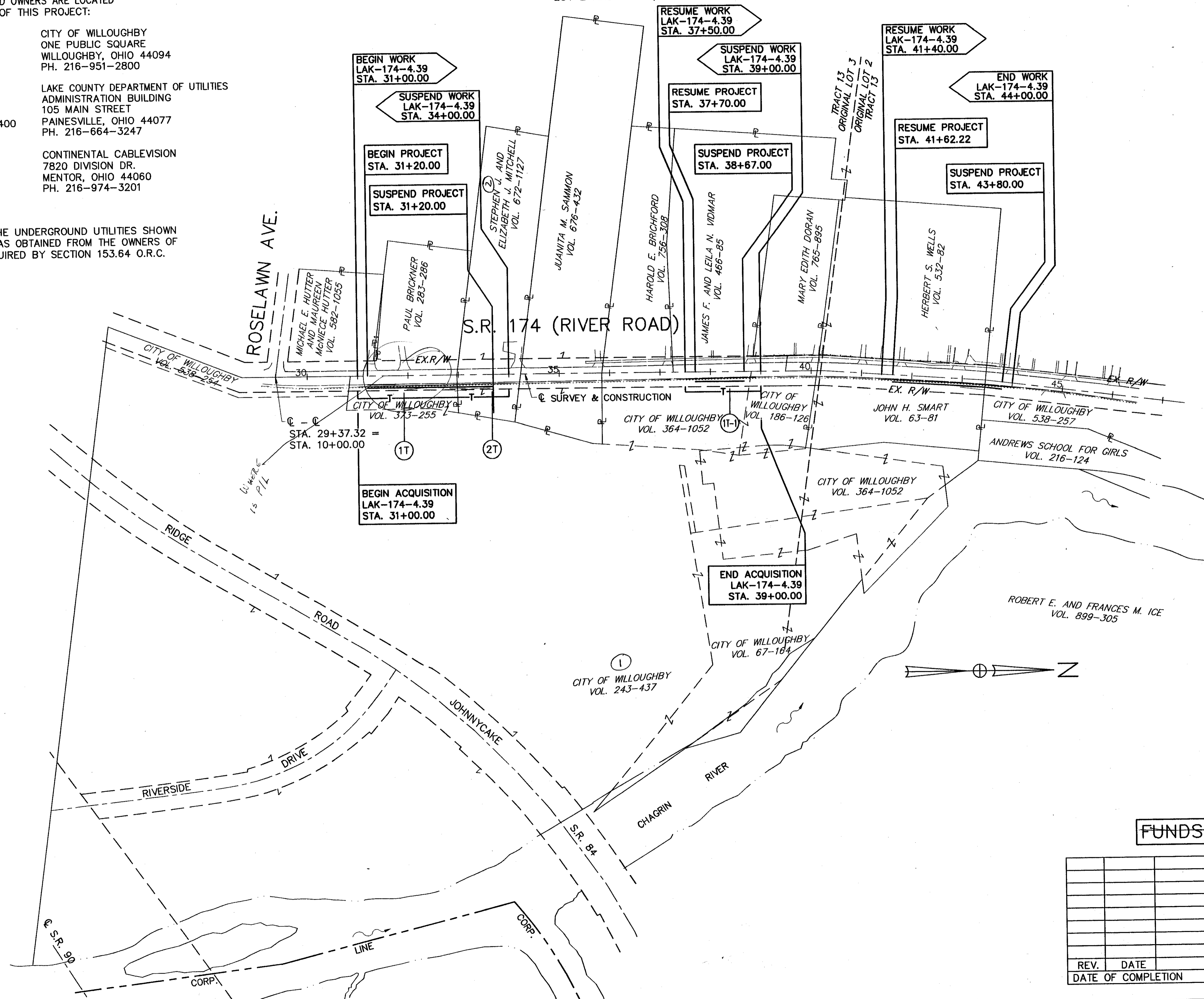

FEDERAL PROJECT NO. ?

STATE PROJECT NO. JCB 12 3090

PROPERTY MAP

FUNDS: STATE

REV.	DATE	DESCRIPTION

LAK - 174 - 4.39

2 / 5

