

CENTERLINE SURVEY PLAT

LAK - 174 - 4.39

LAKE COUNTY, OHIO
CITY OF WILLOUGHBY LOT 2 AND LOT 3, TRACT 13

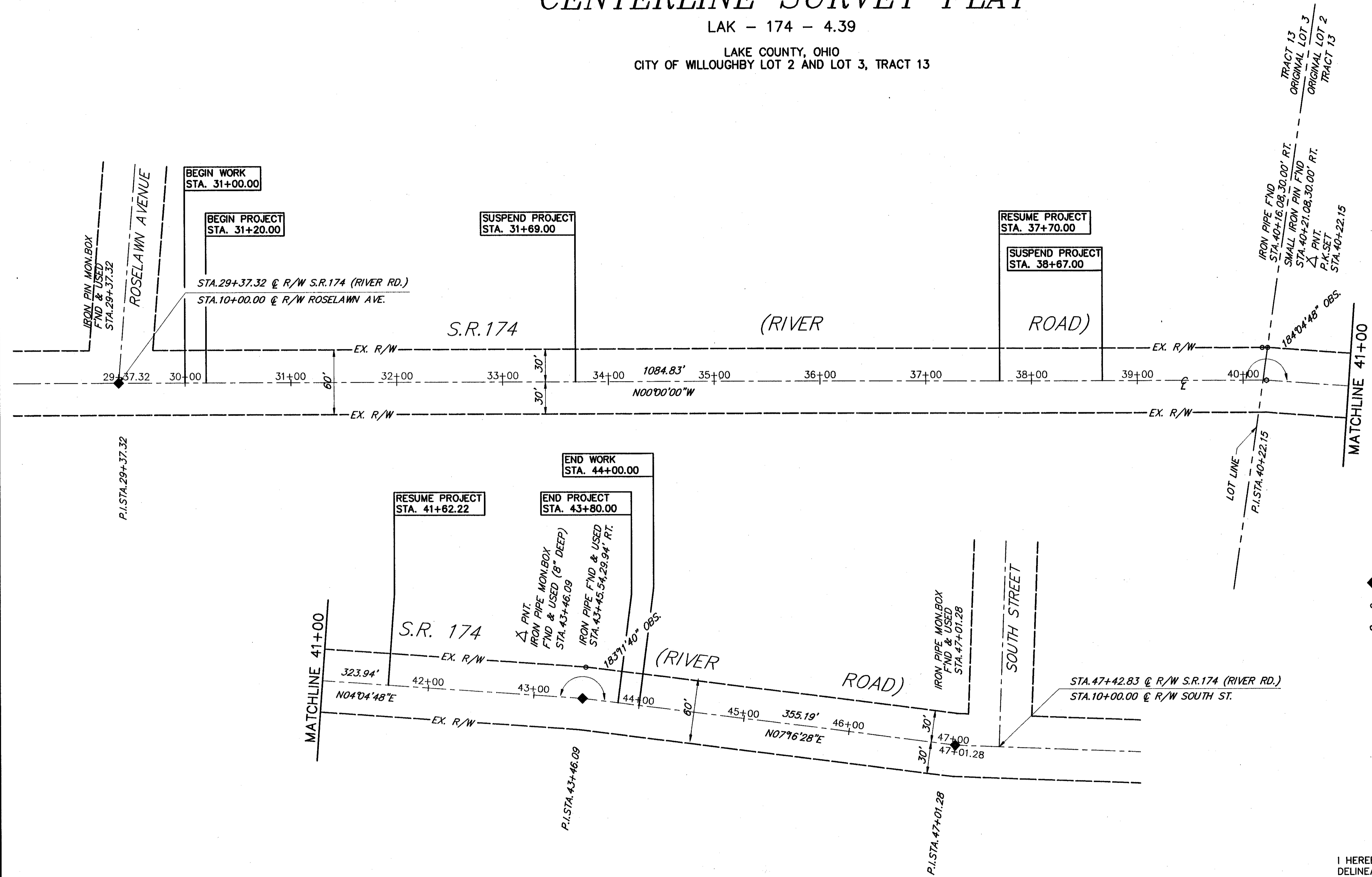
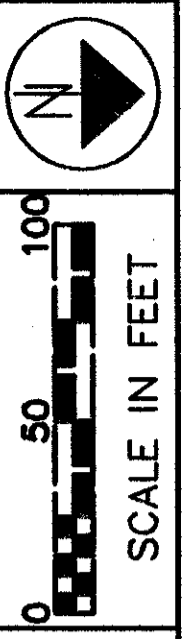

- LEGEND**
- ◆ CENTERLINE MONUMENT LOCATION
 - IRON PIPE LOCATION
 - P.K. NAIL LOCATION

BASIS FOR BEARINGS:
BEARINGS USED HEREON ARE BASED UPON THE ASSUMED NORTH OF THE CENTERLINE OF 1950 LAK-174-(4.31-5.09) RESURFACING PLANS.

I HEREBY CERTIFY THAT THIS PLAT IS A TRUE DELINEATION OF A SURVEY MADE FOR THE OHIO DEPARTMENT OF TRANSPORTATION IN 1994 BY CT CONSULTANTS

REGISTERED SURVEYOR NO. _____ DATE _____

RECEIVED _____, 19____
 RECORDED _____, 19____
 BOOK _____ PAGE _____

 COUNTY RECORDER

FEDERAL PROJECT NO. _____
 STATE PROJECT NO. 3708
 12-30-90

CENTERLINE SURVEY PLAT

LAK - 174 - 4.39