

CITY OF WILLOUGHBY  
LOT 3, TRACT 13

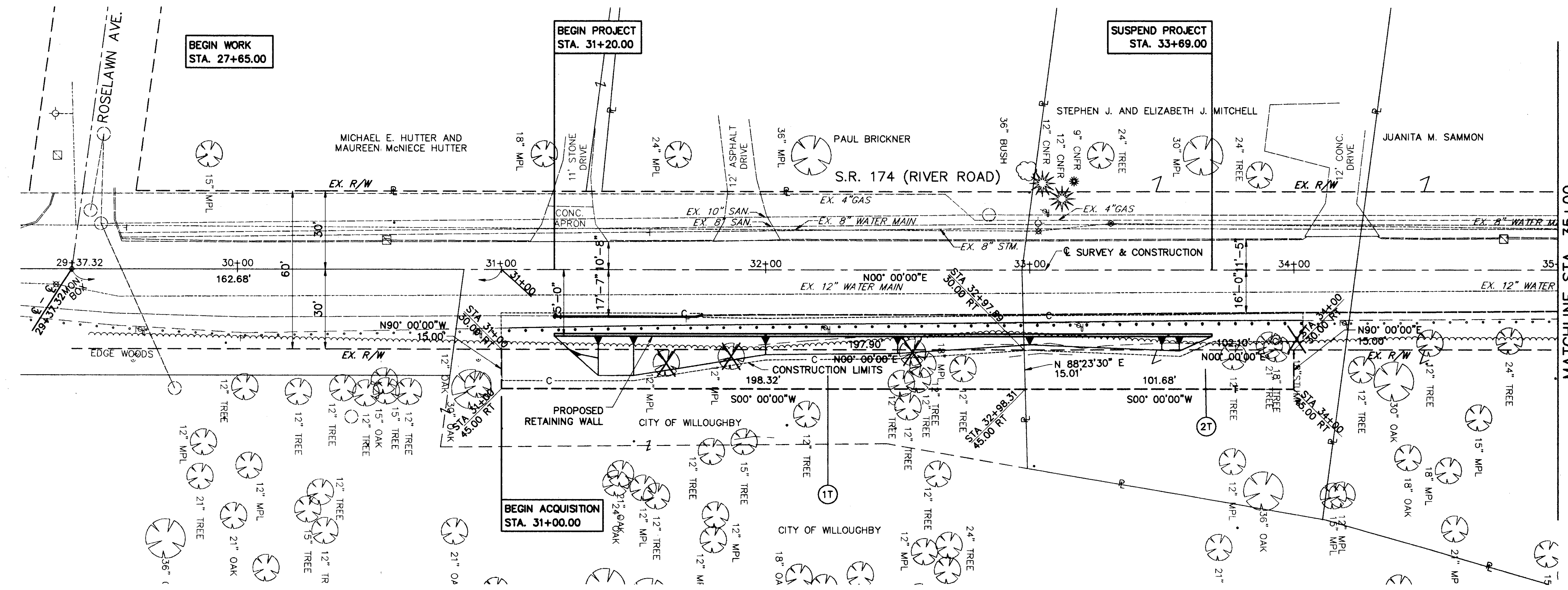

BEGIN WORK  
STA. 27+65.00

BEGIN PROJECT  
STA. 31+20.00

SUSPEND PROJECT  
STA. 33+69.00

BEGIN ACQUISITION  
STA. 31+00.00

MATCHLINE STA. 35+00

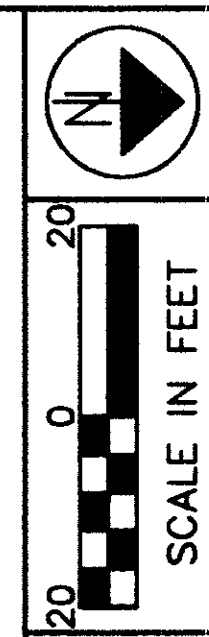

FEDERAL PROJECT NO.  
STP

STATE PROJECT NO.  
123090

SUMMARY OF RIGHT OF WAY & PLAN  
STA. 29+00 TO STA. 35+00

LAK - 174 - 4.39

3 / 5

45  
47

- TOTAL NUMBER OF :
- 2 OWNERSHIPS
  - 0 TOTAL TAKES
  - 0 OWNERSHIPS WITH STRUCTURES INVOLVED
  - 0 OWNERSHIPS WITH PERSONALITY ITEMS

**BASIS OF R/W**  
R/W BEARINGS USED HEREON ARE BASED UPON THE ASSUMED NORTH OF THE CENTERLINE OF 1950 LAK-174-(4.31-5.09) RESURFACING PLANS.

NOTE: ALL TEMPORARY PARCELS TO BE OF 18 MONTHS DURATION

REV.	DATE	DESCRIPTION

## SUMMARY OF ADDITIONAL RIGHT OF WAY REQUIRED

PID # 12177      STATE JOB # 123090

PARCEL NO.	OWNER	SHEET NO.	OWNER'S RECORD		AUDITOR'S PARCEL NO.	RECORD AREA	TOTAL P.R.O.	TO BE ACQUIRED					REMARKS AND PERSONALTY	AS ACQUIRED		
			VOL.	PAGE				GROSS TAKE	P.R.O. IN TAKE	NET TAKE	STRUC TURE	NET RESIDUE LEFT		NET RESIDUE RIGHT	TYPE FUND	VOL.
1T	CITY OF WILLOUGHBY	3	373	255	27-19-7	1,406,117 S.F.	221,851 S.F.	2,972 S.F.	-	2,972 S.F.	-	-	-	CITY	SLOPE CONSTRUCTION & GRADING	
1T-1	CITY OF WILLOUGHBY	4	364	1052	27-19-4	1,406,117 S.F.	221,851 S.F.	1,500 S.F.	-	1,500 S.F.	-	-	-	CITY	SLOPE CONSTRUCTION & GRADING	
		4	186	126	27-19-3											
2T	STEPHEN J. AND ELIZABETH J. MITCHELL	3	672	1127	27A-19D-14	59,242 S.F.	3,703 S.F.	1,529 S.F.	-	1,529 S.F.	-	-	-	CITY	SLOPE CONSTRUCTION & GRADING	