

PROPERTY MAP

ORIGINAL WILLOUGHBY TOWNSHIP LOTS 5 & 6 IN TRACT 9
CITY OF WILLOUGHBY HILLS
LAKE COUNTY, OHIO

CALC. BY _____	LAK - 174 - 2.90	OHIO	22
DATE _____	LAKE COUNTY	FHWA 5	26
CHKD. BY _____		REGION	
DATE _____	PLAN NO. 12D10046		
			1
			3

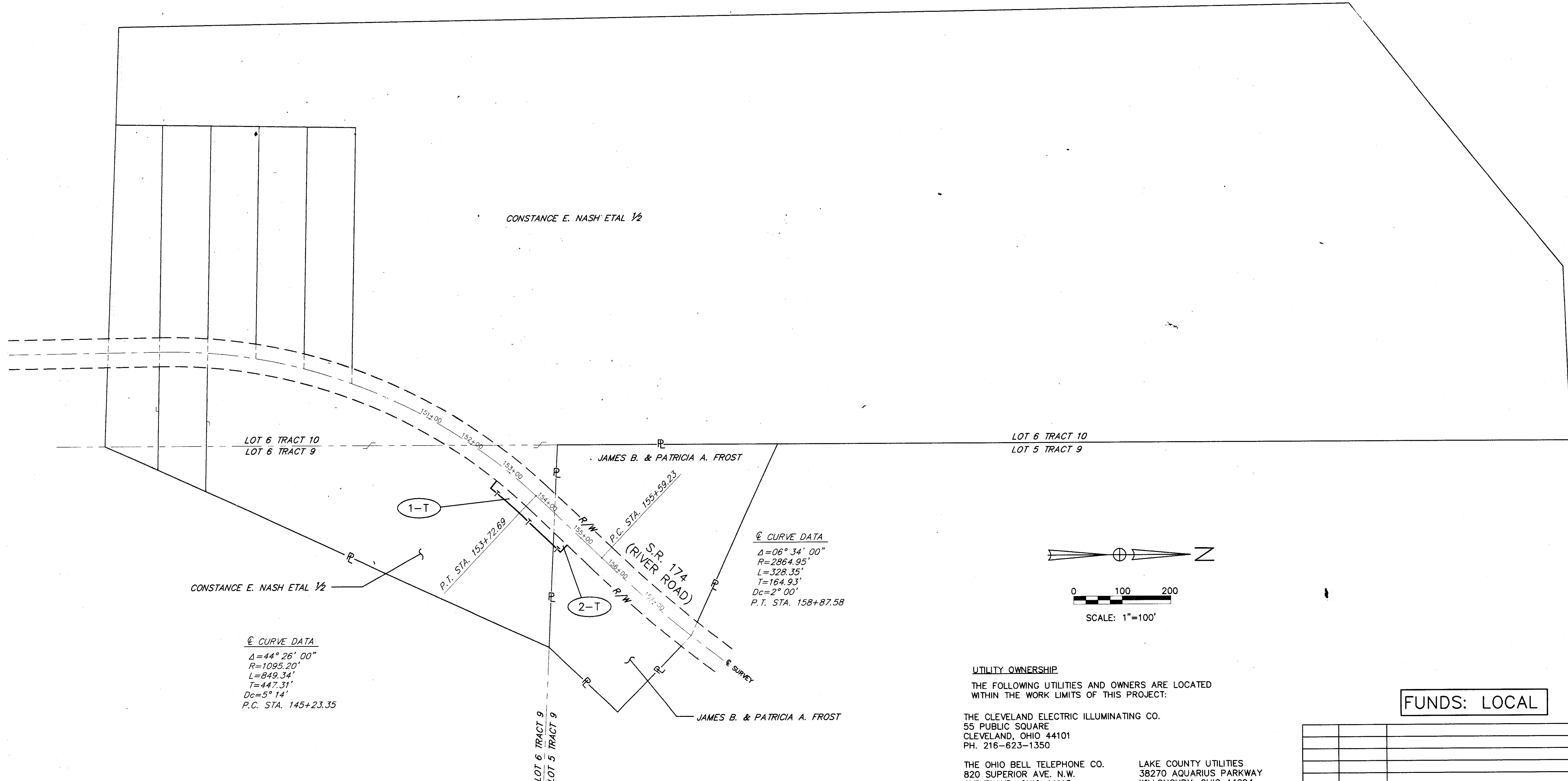

UTILITY OWNERSHIP
THE FOLLOWING UTILITIES AND OWNERS ARE LOCATED WITHIN THE WORK LIMITS OF THIS PROJECT:

THE CLEVELAND ELECTRIC ILLUMINATING CO. 55 PUBLIC SQUARE CLEVELAND, OHIO 44101 PH. 216-623-1350	LAKE COUNTY UTILITIES 38270 AQUARIUS PARKWAY WILLOUGHBY, OHIO 44094 PH. 216-951-4417
THE OHIO BELL TELEPHONE CO. 820 SUPERIOR AVE. N.W. CLEVELAND, OHIO 44113 PH. 216-822-6241	CONTINENTAL CABLE 77 NORTH ST. CLAIR STREET PAINESVILLE, OHIO 44077 PH. 216-354-0454
THE EAST OHIO GAS CO. 1201 EAST 55TH STREET CLEVELAND, OHIO 44113 PH. 216-361-2753	

FUNDS: LOCAL

REV.	DATE	DESCRIPTION
COMPLETION DATE: _____		