

Z:\ODOT_CADD_DWGSLAK\1111\Draw\Sheets\CRILE 1072+50 - 1076+50.dgn 7/30/2014 9:28:35 AM mcyvas

LAKE COUNTY
CONCORD TOWNSHIP
TWP 10, RANGE 8
LOT 11 TRACT 3

EX. FENCE

MATCH LINE STA. 1072+50 (SEE SHEET 14)

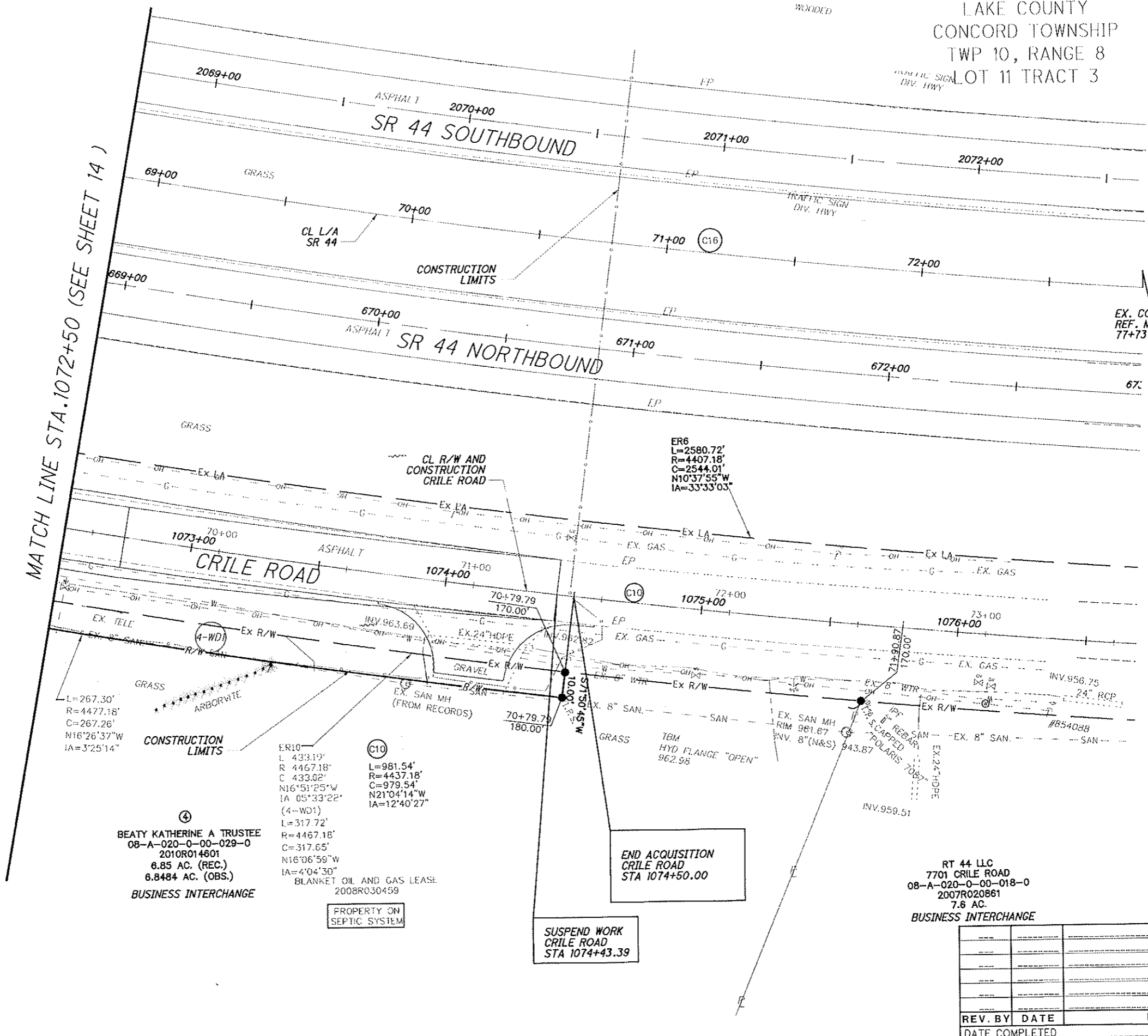

C16
CL SR 44 L/A
L=2516.31'
R=4297.18'
C=2480.51'
N10°37'55"W
IA=33°33'03"

EX. CONCRETE W/ IP
REF. MON.
77+73.85 (OBS)

ER6
L=2580.72'
R=4407.18'
C=2544.01'
N10°37'55"W
IA=33°33'03"

L=267.30'
R=4477.18'
C=267.26'
N16°26'37"W
IA=3°25'14"

ER10
L=433.19'
R=4467.18'
C=433.02'
N16°51'25"W
IA=05°33'22"

C10
L=981.54'
R=4437.18'
C=979.54'
N21°04'14"W
IA=12°40'27"

④
BEATY KATHERINE A TRUSTEE
08-A-020-0-00-029-0
2010R014601
6.85 AC. (REC.)
6.8484 AC. (OBS.)
BUSINESS INTERCHANGE

BLANKET OIL AND GAS LEASE
2008R030459

PROPERTY ON
SEPTIC SYSTEM

END ACQUISITION
CRILE ROAD
STA 1074+50.00

SUSPEND WORK
CRILE ROAD
STA 1074+43.39

RT 44 LLC
7701 CRILE ROAD
08-A-020-0-00-018-0
2007R020861
7.6 AC.
BUSINESS INTERCHANGE

REV. BY	DATE	DESCRIPTION

HORIZONTAL SCALE IN FEET

PID NO. **89046**

R/W DESIGNER: MPC
R/W REVIEWER: SAL

RIGHT OF WAY DETAIL SHEET
STA. 1072+50 TO STA. 1076+50

LAK Auburn-Crile
Connector Road

15 / 18