

Legend

- 5/8" Iron Pin w/Cap, #7394 (Ciuni & Lynn)
- Iron Pin found as noted
- 5/8" Iron Pin set w/Cap #7394 (Ciuni & Lynn)

Summary

Parcel 1	9.4081 acres
Parcel 2	6.0258 acres
Parcel 3	8.7932 acres
Parcel 4	1.3471 acres
Total	25.5742 acres

Curve Data Table

Curve	Delta	Radius	Tangent	Length	Chord	Chord Bearing
1	86-43-54	45.00'	42.50'	68.12'	61.80'	N 42-00-37 W
2	87-58-56	30.00'	28.96'	46.07'	41.67'	N 45-20-48 E
3	90-00-00	30.00'	30.00'	47.12'	42.43'	S 43-38-40 E
4	90-00-00	30.00'	30.00'	47.12'	42.43'	N 46-21-20 E
5	90-00-00	30.00'	30.00'	47.12'	42.43'	S 43-38-40 E
6	41-28-53	470.00'	177.98'	340.27'	332.89'	S 19-23-07 E
7	08-06-39	470.00'	33.32'	66.53'	66.48'	S 02-41-59 E
8	90-00-00	30.00'	30.00'	47.12'	42.43'	S 46-21-20 W
9	100-37-20	35.00'	42.17'	61.47'	53.87'	S 86-03-18 W
10	36-19-59	350.00'	114.85'	221.95'	218.25'	S 17-34-39 W
11	112-15-59	35.00'	52.15'	68.58'	58.12'	S 35-14-34 W
12	33-22-15	470.00'	140.88'	273.74'	269.89'	S 23-26-26 E
13	32-24-12	350.00'	101.70'	197.94'	195.31'	S 16-47-26 E
14	36-57-24	35.00'	11.70'	22.58'	22.19'	S 51-28-14 E
15	22-26-32	100.00'	19.84'	39.17'	38.92'	N 77-25-24 W
16	20-55-52	50.00'	9.24'	18.27'	18.16'	S 76-40-04 E
17	67-42-16	12.00'	8.05'	14.18'	13.37'	S 57-31-25 W
18	34-12-18	35.00'	10.77'	20.89'	20.59'	N 52-50-47 E
19	68-44-11	350.00'	239.36'	419.89'	395.16'	N 01-22-33 E
20	10-38-29	35.00'	3.26'	6.50'	6.49'	N 38-18-47 W
21	111-15-49	35.00'	51.18'	67.97'	57.78'	S 88-37-27 E
22	68-44-11	350.00'	239.36'	419.89'	395.16'	S 01-22-33 W

Lot Split Plat

Situated in the City of Painesville, County of Lake, and State of Ohio, and known as being part of Original Painesville Township Lot No. 15, Tract no. 4 in the Eleventh Township of the Eighth Range, and part of Original Lot Nos. 55 and 56, Tract no. 4 in the Tenth Township of the Eighth Range in the Connecticut Western Reserve.



Scale in Feet
One Inch = One Hundred Feet
August 02, 2005
March 22, 2006
Revised March 30, 2006

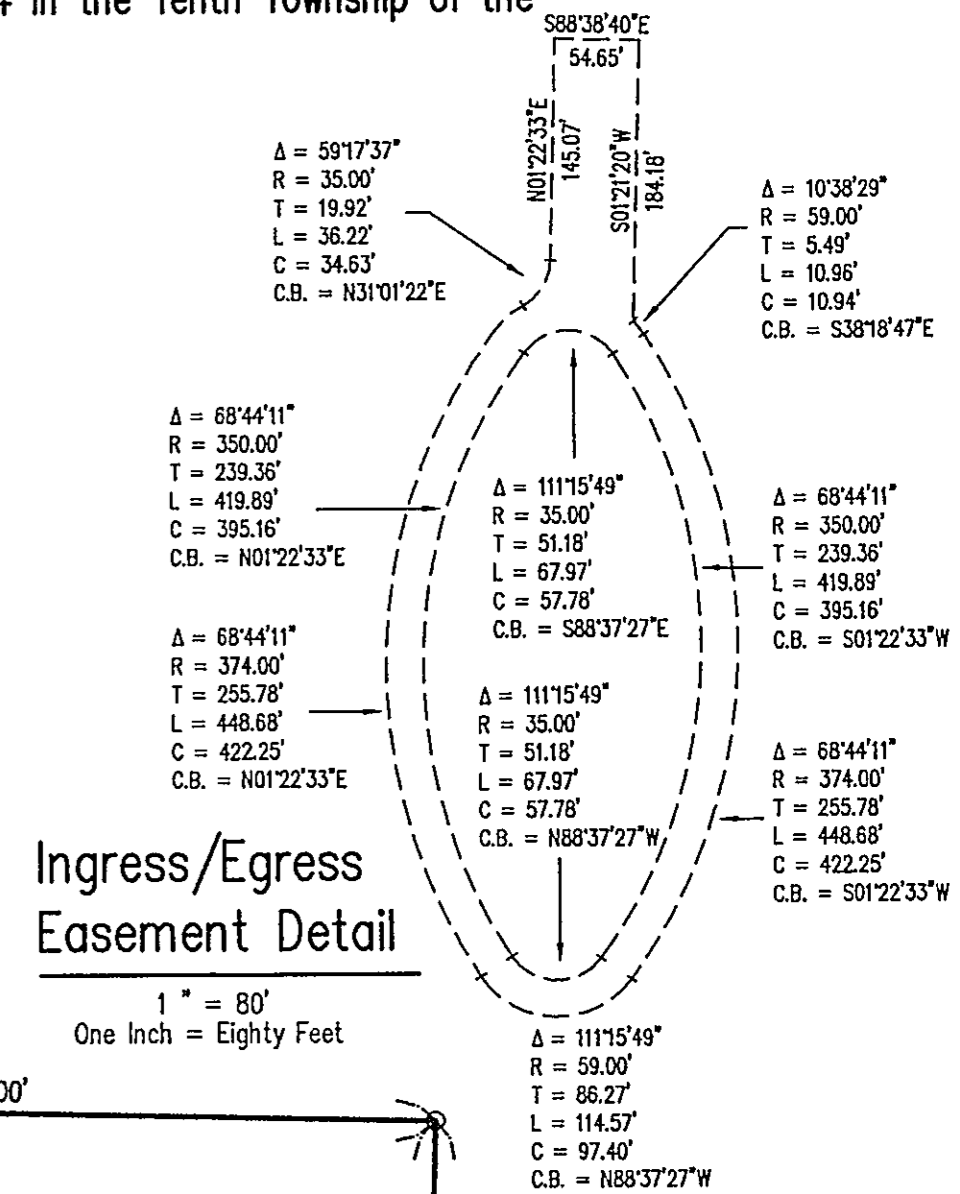

Home Depot USA Inc.
Vol. 1144 Pg. 498, O.R.
P.P. # 16-B-066-0-00-012-0
Diamond Centre Dr. 60'
Doc. No. 960014468 L.C.D.R.

Diamond Centre Dr. (Varies)

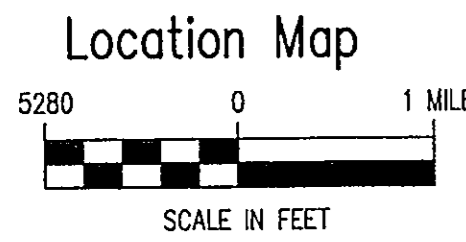
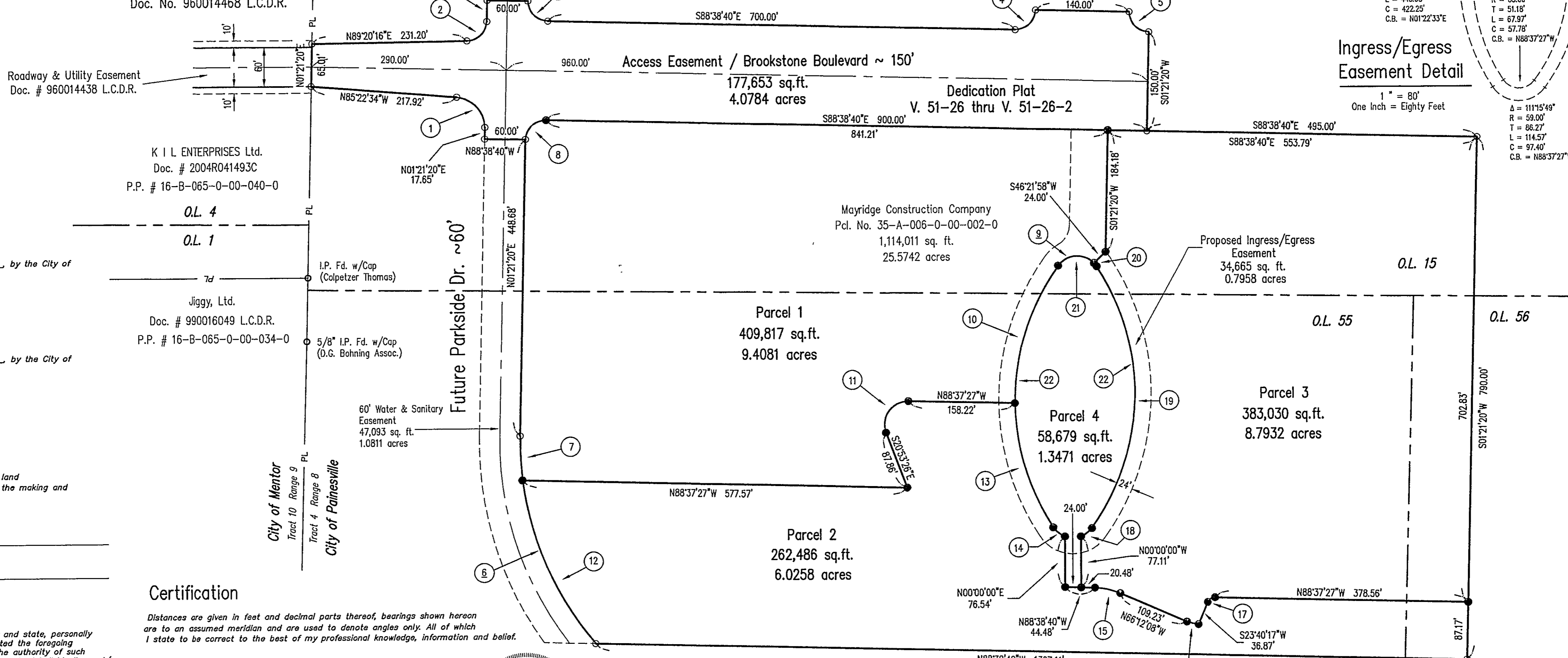

Approvals

City Planning Commission
Approved this _____ day of _____, 20____, by the City of Painesville Planning Commission.

Lynn M. White, Secretary

City Engineer
Approved this _____ day of _____, 20____, by the City of Painesville City Engineer.

Engineer

Acceptance

We, Mayridge Construction Company, owner of the land shown hereon, do hereby acknowledge and accept the making and recording of the Lot Split as shown hereon.
Mayridge Construction Company

By _____ Witness _____
Witness _____

State of Ohio)
County of Lake) s.s.

Before me, a notary public in and for said county and state, personally appeared, the aforementioned individual who executed the foregoing instrument in behalf of said corporation, and by the authority of such entity; and that such instrument is his free act and deed individually, and/or as such officer the free act and deed of such entity.

In witness whereof, I have hereunto set my hand and official seal at _____, Ohio this _____ day of _____, 20____.
Notary Public _____ my commission expires _____

Certification

Distances are given in feet and decimal parts thereof, bearings shown hereon are to an assumed meridian and are used to denote angles only. All of which I state to be correct to the best of my professional knowledge, information and belief.

Joseph R. Ciuni
Joseph R. Ciuni
Reg. Surveyor No. 7394
3/30/06
Date

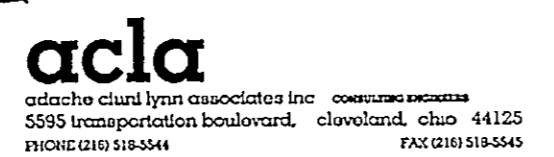

Shamrock Business Center, Ltd.
Pcl. No. 35-A-006-0-00-001-0
11,815,159 sq. ft.
271.2387 acres

G:\2000\200095\Map\split\split-1-2005.dwg 12/20/2005 9:23:31 AM EST