

NOTE: ALL PINS SET ARE 5/8" DIA., 30" LONG REBAR WITH CAP MARKED "NOVAK 7507".

**GRAPHIC SCALE**

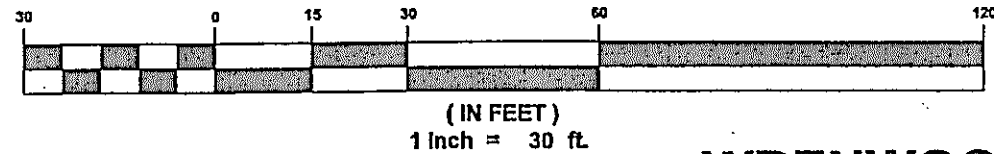

**WRENWOOD DRIVE 30' RIW**

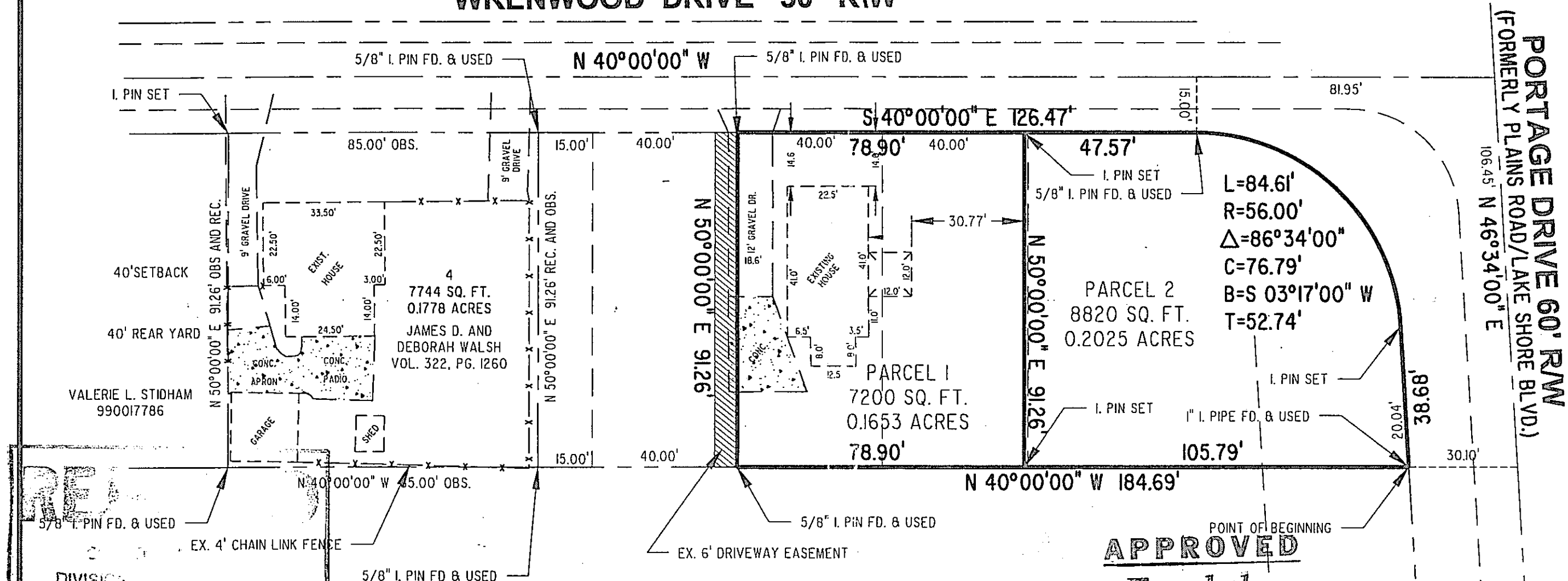

**PORTAGE DRIVE 60' RM**  
(FORMERLY PLAINS ROAD/LAKE SHORE BLVD.)  
106.45' N 46°34'00" E

**CERTIFICATION :**

I HEREBY CERTIFY THAT AN ACTUAL BOUNDARY SURVEY WAS PREPARED BY ME ON THE 3rd DAY OF MARCH 2000, AND THAT THE SURVEY IS IN ACCORDANCE WITH THE OHIO REVISED CODE CHAPTER 4733-37, MINIMUM STANDARDS FOR BOUNDARY SURVEYS IN THE STATE OF OHIO. PERMANENT MONUMENTS WERE FOUND, OR SET AT ALL LOCATIONS SHOWN HEREON. ALL DIMENSIONS GIVEN ARE EXPRESSED IN FEET OR DECIMAL PARTS THEREOF. BEARINGS ARE TO AN ASSUMED MERIDIAN AND ARE SHOWN TO INDICATE ANGLES ONLY. ALL PINS SET ARE 5/8" DIA., 30" LONG REBAR WITH CAP MARKED "NOVAK 7507".

I HEREBY CERTIFY THAT, THIS PLAN WAS PREPARED BY ME AND IS CORRECT TO THE BEST OF MY KNOWLEDGE, INFORMATION AND BELIEF.

*David W. Novak*  
DAVID W. NOVAK, P.S. No. 7507

Planning Commission approval of this lot split does not guarantee or imply approval of the Lake County General Health District.

**APPROVED**  
**Eastlake**

**PLANNING COMMISSION**

BY *[Signature]*  
APPROVAL FOR 1 YR FROM 5-1-02

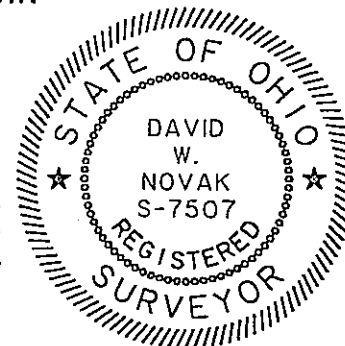

Situated in the City of Eastlake, County of Lake and State of Ohio and being part of Lot No. 21, Gore Tract of original Willoughby Township and also being Sublot No. 3 and Sublot I of the Wren Wood on the Lake Subdivision, recorded plat, Volume G, Page 131, Lake County Record of Plats.

REVISIONS	BY
REVISED PLAT LINE	DWN
MARCH 6, 2000	
ADDED PER SCALE	DWN
AUG. 2, 2002	
REVISED LOT SIZE	DWN
SEPT. 1, 2002	

**Barrington**  
CONSULTING GROUP, INC.  
38342 WESTERN PARKWAY, SUITE 10  
WILLOUGHBY, OHIO 44094  
PHONE 440.946.1761 FAX 440.918.0486

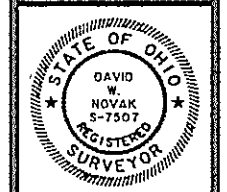

**LOT SPLIT**  
78 WRENWOOD DRIVE  
EASTLAKE, OHIO 44094  
**JAMES AND STELLA SCHAEFER**

**JAMES AND STELLA SCHAEFER**

DRAWN	D.W. NOVAK
CHECKED	DWN
DATE	JAN. 3, 2001
SCALE	1" = 30'
JOB NO.	01134
SHEET	111

\\2001\01134\01134A.dwg Wed Sep 11 11:44:02 2002 Copyright Barrington Consulting Group, Inc.