

SCHADE SURVEYING COMPANY
4043 Erie Street Willoughby, Ohio
Phone (440) 951-6454

Survey for Schutt et al
west end West Island Drive
Eastlake, Original Lot 22, Gore Tract,
Willoughby Township, Lake County, Ohio
File No. 11-2109
Drawing Name Wisland.zak
Field Book 133, Page 13
November, 2011
Updated March, 2018

0' 15' 30" 60'
 Scale: one inch equals thirty feet

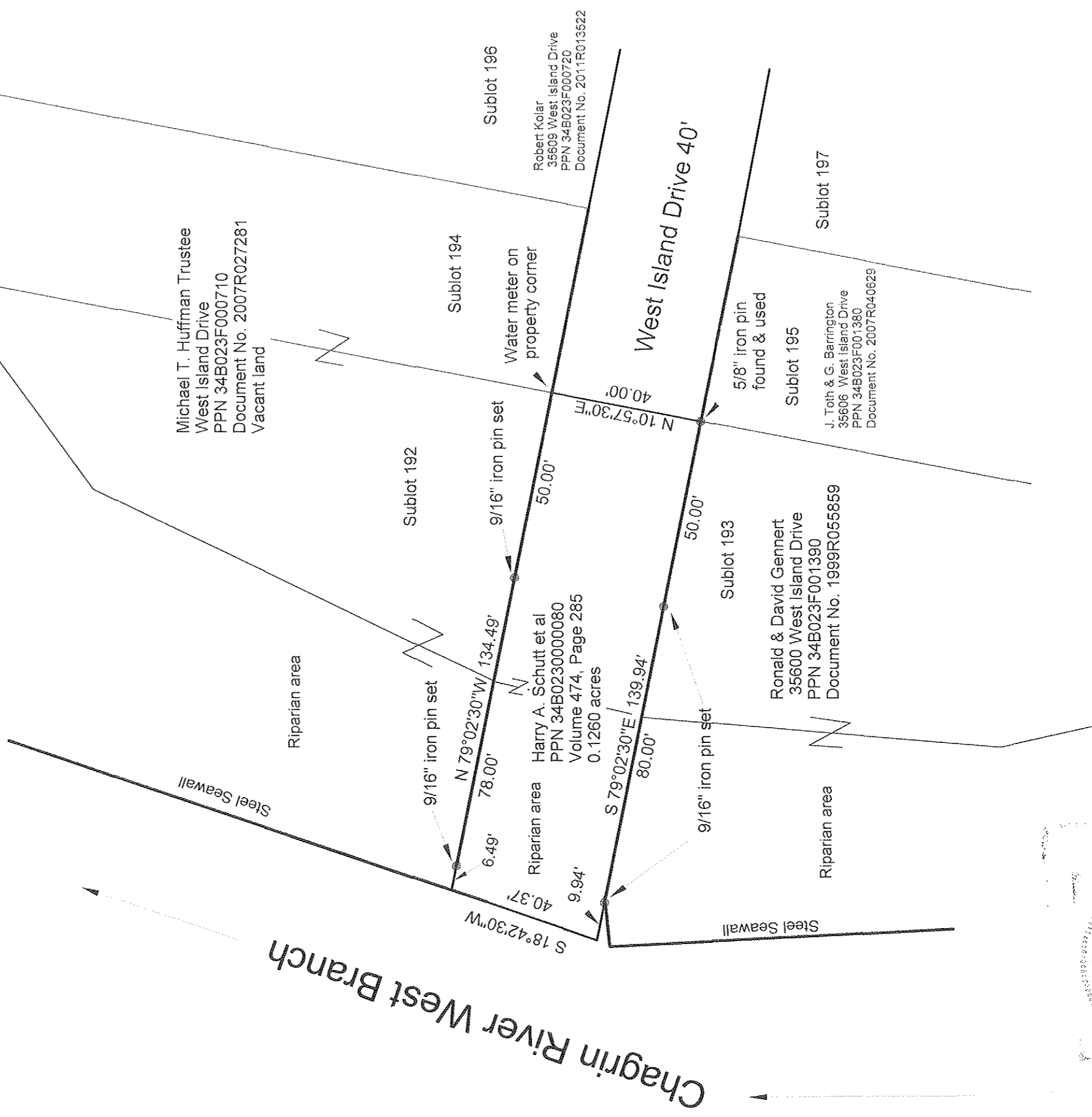

I hereby certify this survey was done by Willard F. Schade Jr. in November 2011 and updated in March, 2018. This survey is in accordance with the Ohio Administrative Code Chapter 4733.

STATE OF OHIO
 WILLARD F. SCHADE JR.
 SURVEYOR
 REG. NO. 8708
 3-08-18