

SCHADE SURVEYING COMPANY
4043 Erie Street Willoughby, Ohio
Phone (440) 951-6454

Survey for Schutt et al
 east end of undedicated Perry Drive
 Chagrin Lagoons Subdivision
 Volume I, Pages 27-29
 Dedication Plat Volume O, Pages 66-66-1
 Eastlake, Original Lot 22, Gore Tract,
 Willoughby Township, Lake County, Ohio
 File No. 11-2109
 Drawing Name PerryDr.zak
 Field Book 133, Page 15
 scale one inch equals thirty feet
 Bearings are based on the notherly margin
 of Perry Drive being South 88 degrees 27' 00" East
 as shown in Chagrin Lagoons Subdivision recorded
 in Volume I, Pages 27-29 of Lake County Plats.
 December, 2011
 Updated March, 2018

I hereby certify this survey was
 done by Willard F. Schade Jr. in
 November 2011 and updated in March, 2018.
 This survey is in accordance with the Ohio
 Administrative Code Chapter 4733.

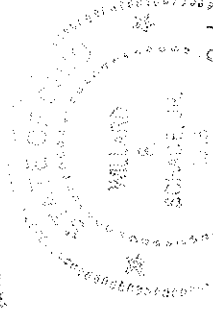

W. Schade Jr.
 3-08-18

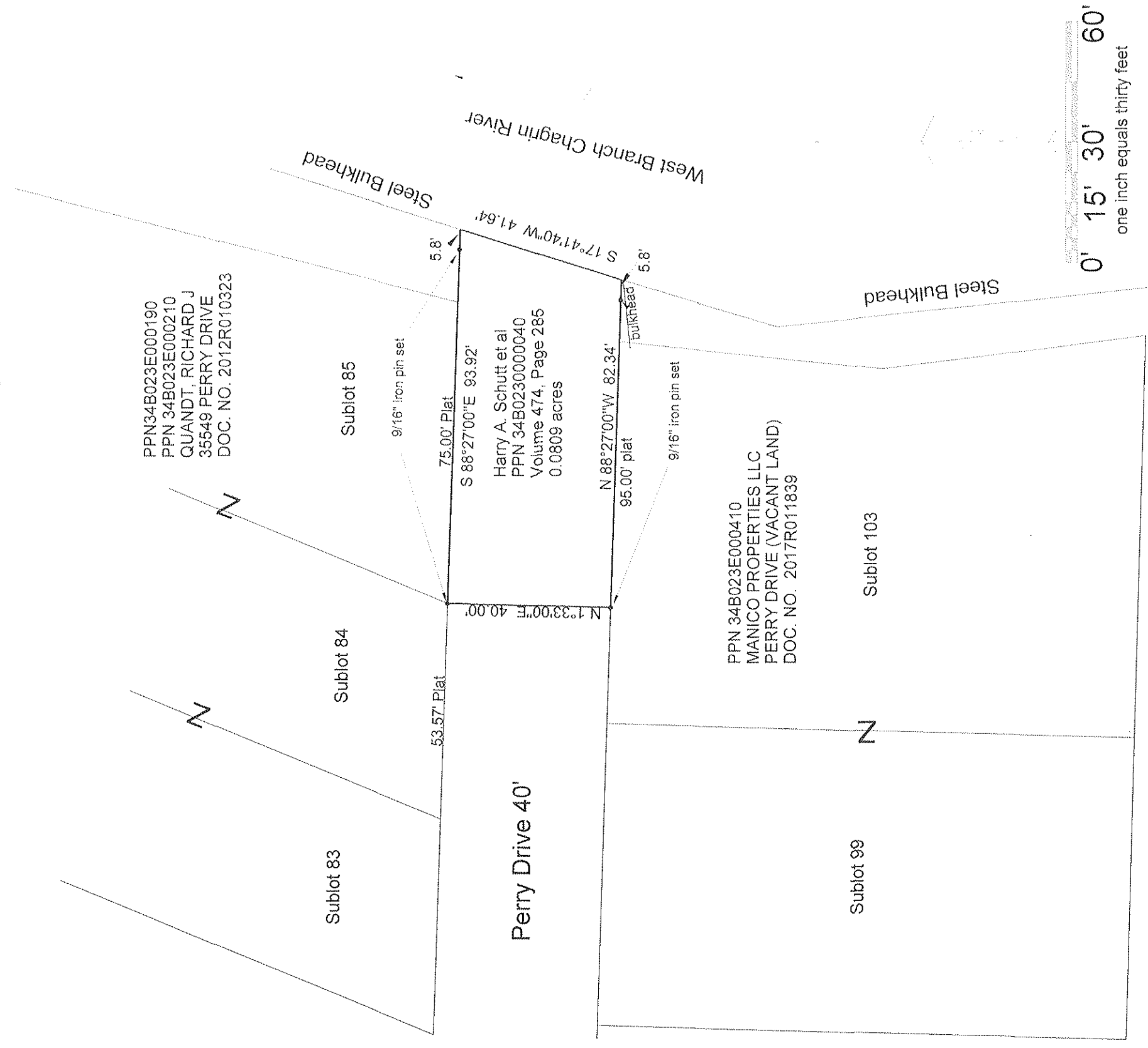

0' 15' 30" 60'
 one inch equals thirty feet