

THE NEW YORK CENTRAL RAILROAD COMPANY  
VOL. 299 PG. 53 L.C.R.D.  
P.P.No. 34A-15-02

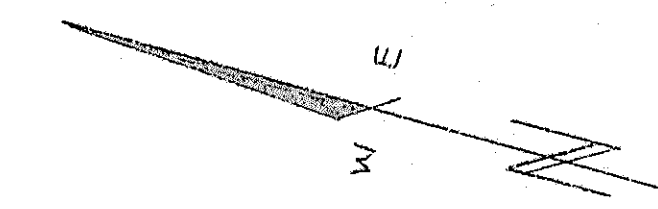

DIT OF 34A-15-D-2-1

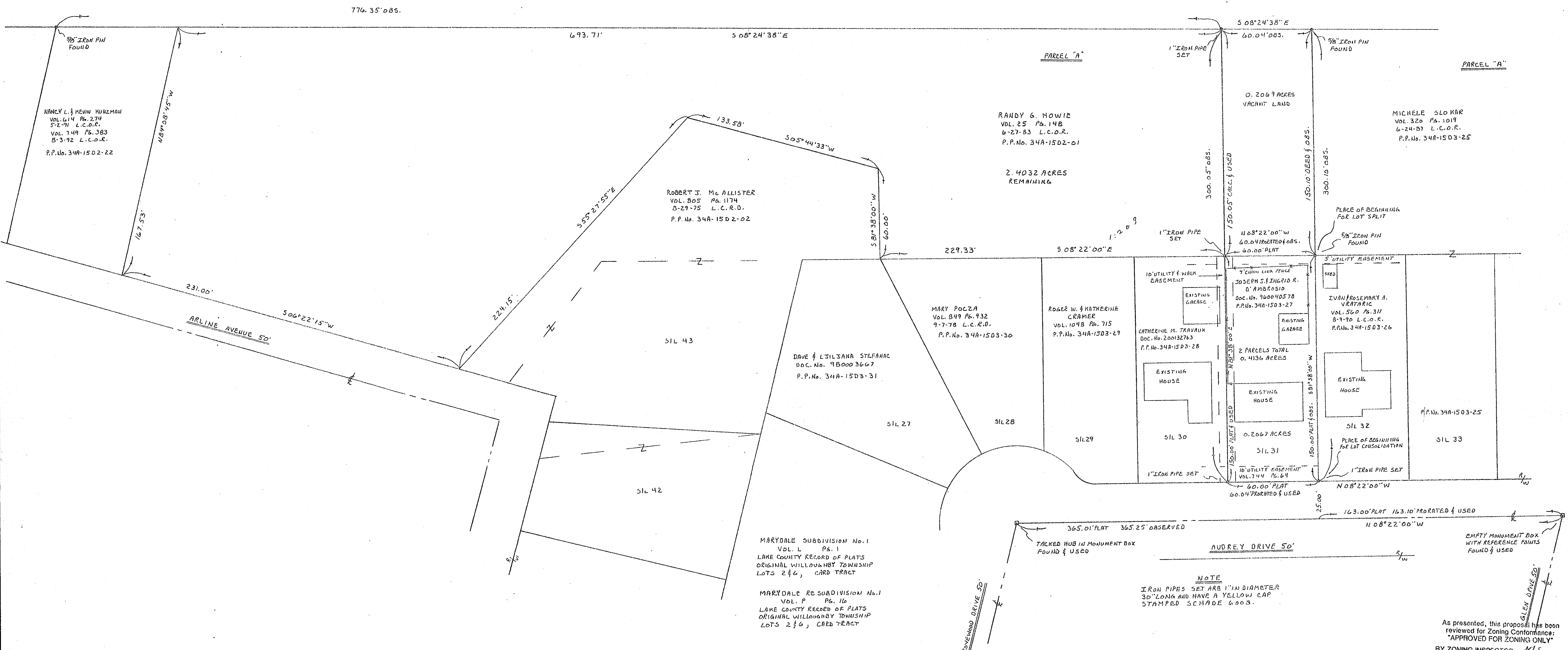

THIS SURVEY SATISFIES THE MINIMUM STANDARDS FOR BOUNDARY SURVEYS IN THE STATE OF OHIO, AS CODIFIED IN CHAPTER 4733-37 OF THE OHIO ADMINISTRATIVE CODE.

**CERTIFICATION**

I, WILLARD F. SCHADE JR., HEREBY STATE THAT THIS PLAT IS BASED UPON AN ON THE GROUND SURVEY DONE BY ME IN SEPTEMBER 2001 AND IS CORRECT TO THE BEST OF MY KNOWLEDGE AND BELIEF. DISTANCES ARE IN FEET AND DECIMAL PARTS.

*Willard F. Schade Jr.*  
WILLARD F. SCHADE JR., PROFESSIONAL SURVEYOR No. 6008

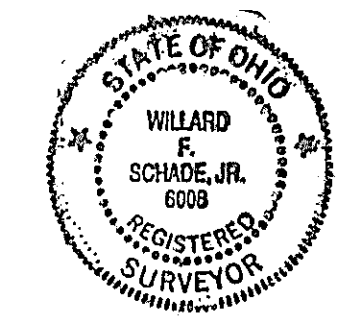

BEARINGS ARE BASED ON THE CENTERLINE OF AUDREY DRIVE BEING N 08° 22' 00" W AND ARE USED TO DESCRIBE ANGLES ONLY.

MARYDALE SUBDIVISION No. 1  
VOL. L PG. 1  
LAKE COUNTY RECORD OF PLATS  
ORIGINAL WILLOUGHBY TOWNSHIP  
LOTS 2 & 6, CARD TRACT

MARYDALE RE SUBDIVISION No. 1  
VOL. P PG. 16  
LAKE COUNTY RECORD OF PLATS  
ORIGINAL WILLOUGHBY TOWNSHIP  
LOTS 2 & 6, CARD TRACT

**NOTE**  
IRON PIPES SET ARE 1" IN DIAMETER  
30" LONG AND HAVE A YELLOW CAP  
STAMPED SCHADE 6008.

As presented, this proposal has been reviewed for Zoning Conformance:  
APPROVED FOR ZONING ONLY

BY ZONING INSPECTOR: *MJS*  
DATE: 11-19-01  
CBO: \_\_\_\_\_  
CITY OF EASTLAKE, OHIO

Planning Commission approval of this lot split does not guarantee or imply approval of the Lake County Health District.

**APPROVED**  
**Eastlake**  
PLANNING COMMISSION  
BY \_\_\_\_\_  
APPROVAL FOR 1 YR FROM \_\_\_\_\_

**APPROVED**  
DATE: 11-20-01 BY: *JET*  
CT CONSULTANTS, INC.  
 Yard and Parking  
 Grade and Drainage  
 Other: **Lot Split**

OCT 25 2001  
RECEIVED

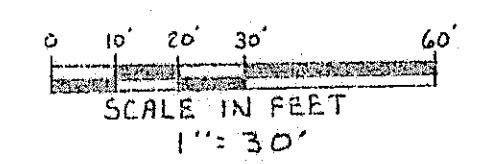

SCHADE SURVEYING COMPANY 4043 ERIC STREET WILLOUGHBY, OHIO 44094 440 951-6454		
859 AUDREY DRIVE EASTLAKE LAKE COUNTY, OHIO		SCALE: 1"=30' DRAWN BY: JET REVISOR: JET
LOT SPLIT AND LOT CONSOLIDATION SURVEY FOR: JOSEPH AND INGRID D'AMBROSIO AND RANDY HOWIE		
DATE: 10-24-2001	APPROVED BY: _____	DRAWING NUMBER: 01-1417