

BOUNDARY SURVEY FOR DUSTIN D. & JILL H. BIGLEY

SITUATED IN THE CITY OF EASTLAKE, COUNTY OF LAKE STATE OF OHIO, AND KNOWN AS BEING PART OF ORIGINAL LOT 7 TRACT 16, AND FURTHER KNOWN AS BEING PARTS OF SUBLOTS 123, 124 AND 125 OF THE ORIGINAL WILLOUGHBY LAND & IMPROVEMENT CO.'S ALLOTMENT RECORDED IN VOLUME B PAGE 15 AND 16 OF LAKE COUNTY RECORD OF PLATS

Bearings refer to Plat B-15
Lake County Plat Records

- = iron pipe fd/set
- = iron pin fd/set

Note - All iron pins set are 5/8" x 30" rebar with plastic cap marked, "D HARRISON / 7002.

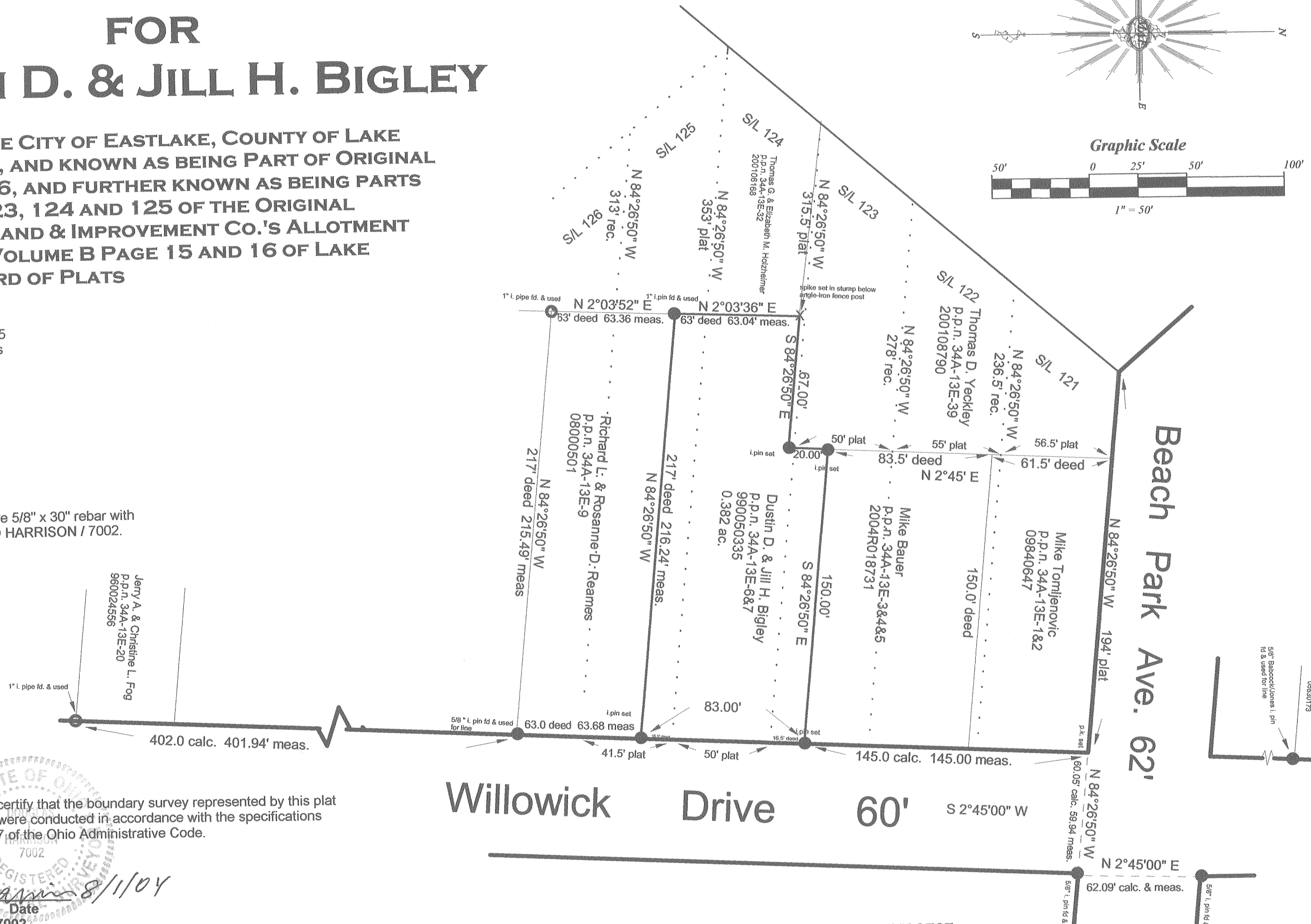
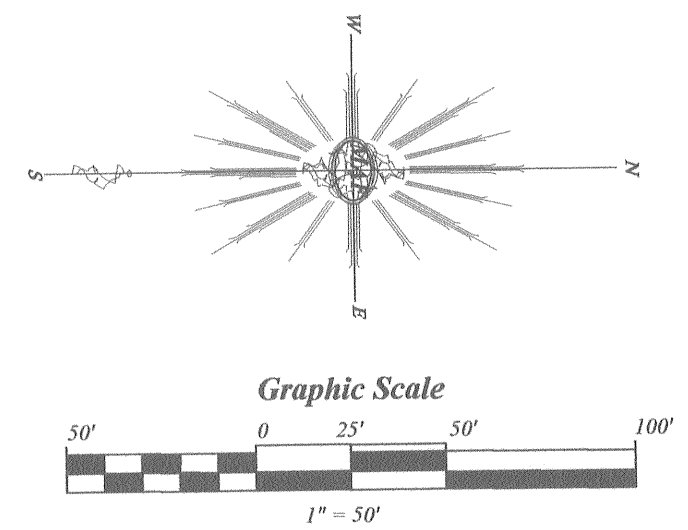

I, the undersigned, hereby certify that the boundary survey represented by this plat and all monumentation set were conducted in accordance with the specifications set forth in Chapter 4733-37 of the Ohio Administrative Code.

Surveyed July 23, 2004

Douglas T. Harrison 8/1/04
Douglas T. Harrison P.S., Date
Registered Surveyor no. 7002
State of Ohio

DOUGLAS T. HARRISON, P. S., 236 BURTON ST., FAIRPORT HARBOR, OHIO 44077 PH. 440.357.9094, CELL 440.477.9525