

Plat of Survey

for

Frank Slapnicker

1497 East 359th Street

Lot No. 9, Card Tract of Original Willoughby Township

Eastlake - Lake County - Ohio

June 2018 Scale 1"=20'

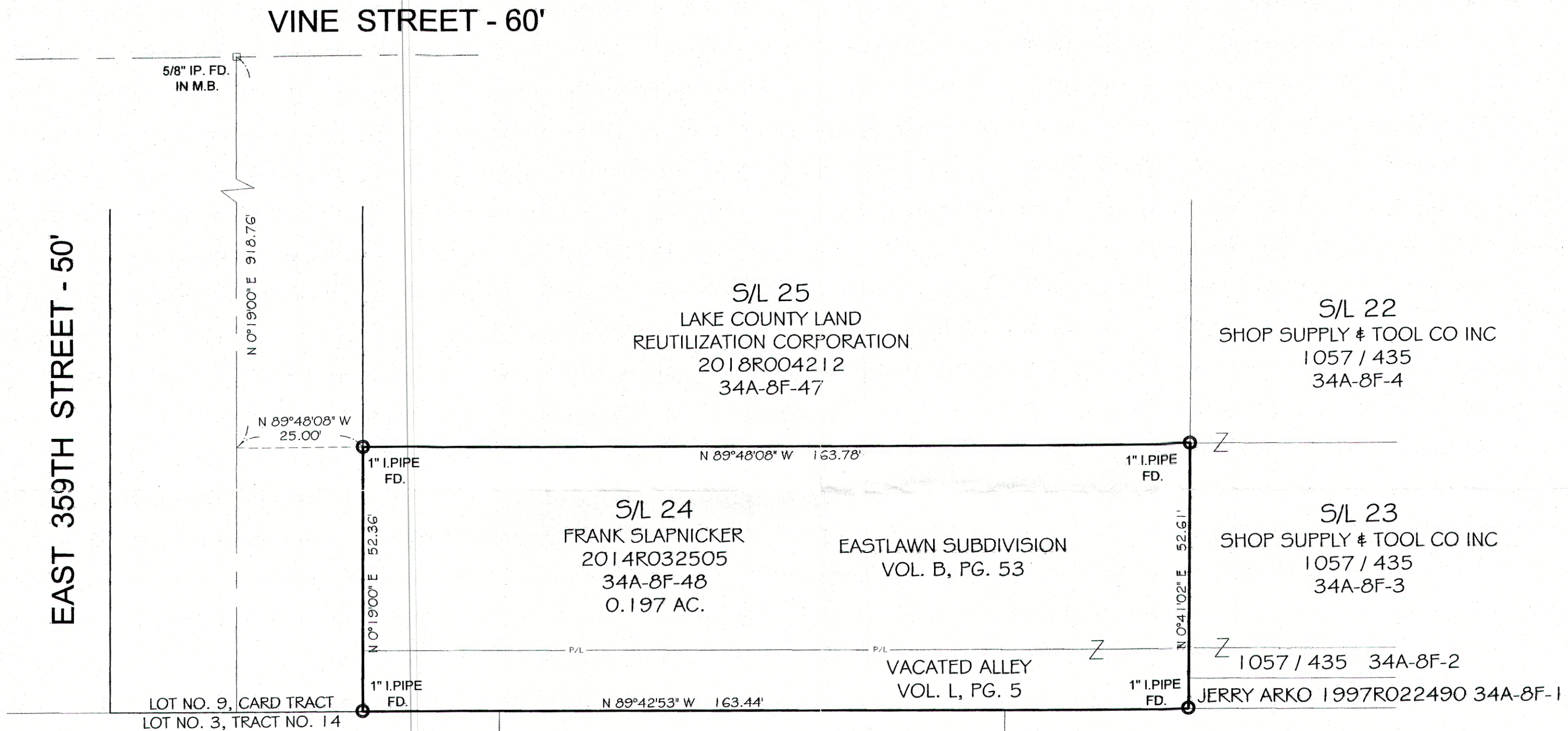
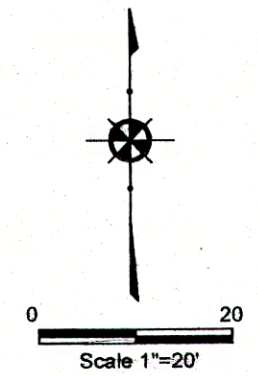

LOT NO. 9, CARD TRACT
LOT NO. 3, TRACT NO. 14

JILL ARKO
1136 / 361
34A-4A-3

KIRK & CHRISTINE MAHARG
2007R006968
34A-4A-13

SHOP SUPPLY & TOOL COMPANY INC
1049 / 942
34A-4A-1

NOTES:

This plat was prepared without the benefit of an abstract of title and is subject to any state of facts revealed by an examination of the same.

Documents used in preparation of this survey are cited on the plat.

Occupation is consistent with the title lines except where noted on survey.

Size of monumentation found or set is noted on plat.

All iron pins set are 5/8" x 30" and are capped
H. JONES PLS6343

Bearings are based upon the centerline of East 359th Street as being North 0°19'00" East and are used to describe angles only.

Combination of Sublot No. 24 in Eastlawn Subdivision, Vol. B, Pg. 53 and vacated alley, Vol. L, Pg. 5.

Harry S. Jones Jr. #213 6/19/18
Harry S. Jones Jr. P.S. #6343 Date



REVISIONS			Jones Surveying, LLC	
NO.	DATE	BY	SCALE	PHONE NO.
1	6/19/2018	CAD	1"=20'	440-357-1811
2		CAD		
3		DRAWN BY	GMB	
4		CHKD.	HSJ	
5		CREW CHIEF	APPD	
			DATE	DRAWING NO.
			6/14/2018	18-140



ENGINEERS - SURVEYORS - PLANNERS
1924 MENTOR AVE., PAINESVILLE, OHIO
(PH) 440-357-1811 (FAX) 440-357-9173
(E-MAIL) hjonesurveying@yahoo.com