

THIS SURVEY SATISFIES THE MINIMUM STANDARDS FOR BOUNDARY SURVEYS IN THE STATE OF OHIO, AS CODIFIED IN CHAPTER 4733-37 OF THE OHIO ADMINISTRATIVE CODE.

**CERTIFICATION**

I, WILLARD F. SCHADE JR., HEREBY STATE THAT THIS PLAT IS BASED UPON AN ON THE GROUND SURVEY DONE BY ME IN NOVEMBER 2002 AND IS CORRECT TO THE BEST OF MY KNOWLEDGE AND BELIEF. DISTANCES ARE IN FEET AND DECIMAL PARTS.

*Willard F. Schade Jr.*  
 WILLARD F. SCHADE JR., PROFESSIONAL SURVEYOR No. 6008 DATE 12-10-02

BEARINGS ARE BASED ON THE EAST MARGIN OF EAST 354<sup>TH</sup> STREET BEING N02°30'00"E AND ARE USED TO DESCRIBE ANGLES ONLY.

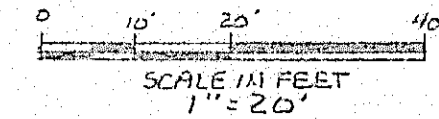
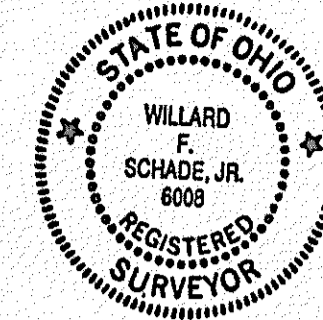

MANUEL GOODMAN'S RE-SUBDIVISION  
 VOL. E Pg. 15  
 LAKE COUNTY RECORD OF PLATS

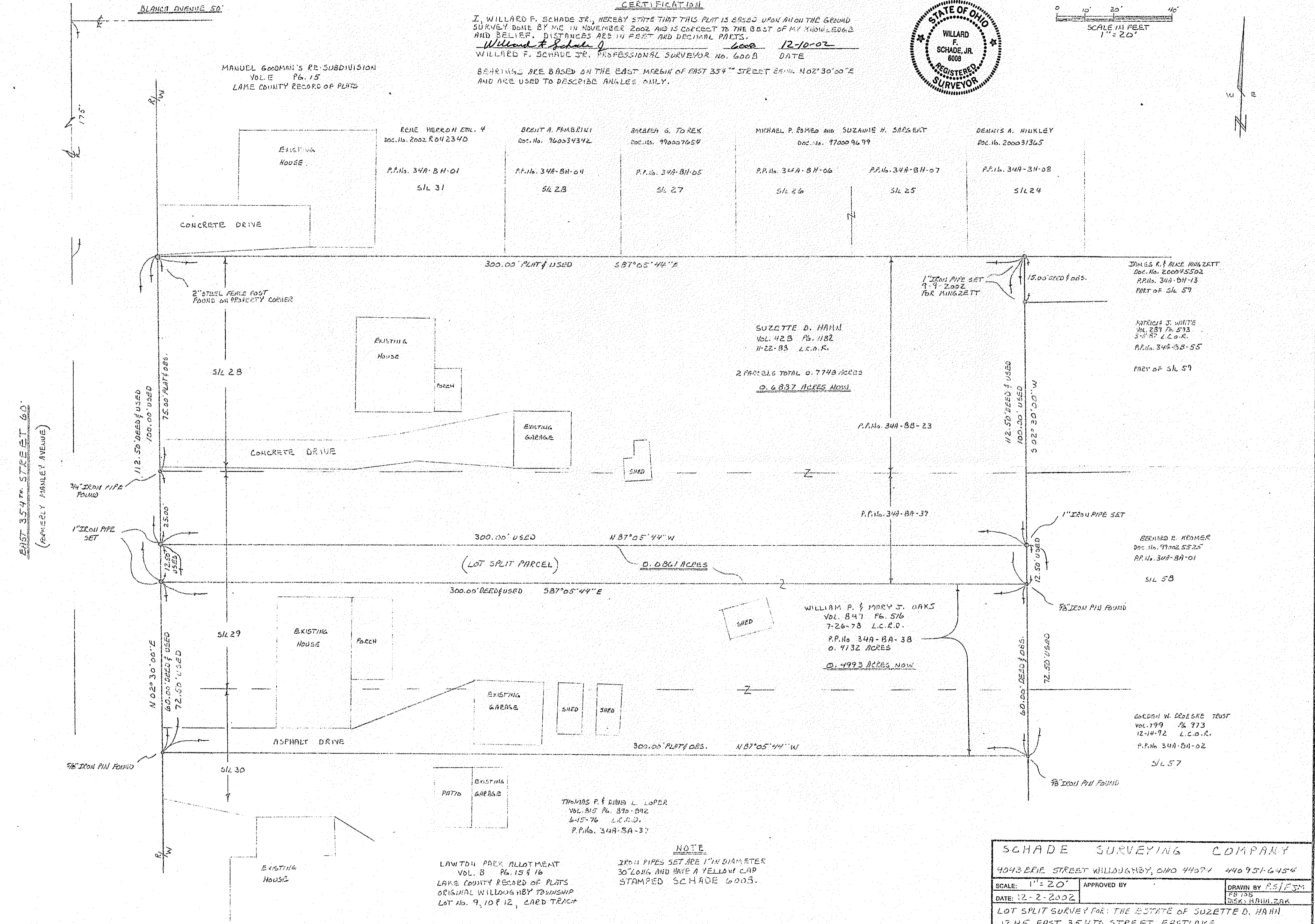

LAWTON PARK ALLOTMENT  
 VOL. B Pg. 15 & 16  
 LAKE COUNTY RECORD OF PLATS  
 ORIGINAL WILLOUGHBY TOWNSHIP  
 LOT No. 9, 10 & 12, CARD TRACT

**NOTE**  
 IRON PIPES SET ARE 1" IN DIAMETER  
 30" LONG AND HAVE A YELLOW CAP  
 STAMPED SCHADE 6003.

SCHADE SURVEYING COMPANY		
404 BERIE STREET WILLOUGHBY, OHIO 44094 440 951-6454		
SCALE: 1" = 20'	APPROVED BY	DRAWN BY: P.S./F.S.M.
DATE: 12-2-2002		FB 738 BASK: HONOLZAK
LOT SPLIT SURVEY FOR: THE ESTATE OF SUZETTE D. HAMM 1245 EAST 354 <sup>TH</sup> STREET EASTLAKE		
LAKE COUNTY, OHIO		DRAWING NUMBER 02-1494

344-84-3839 88-23  
 1-C-03 & 4-28-03 (MERS)