# BOUNDARY & LOCATION SURVEY
FOR
TOM ACKERMAN
BEING LANDS OF
SHEL & ADEL PROPERTIES LTD
ORIGINAL DOC#200154710
LOT 10 CARD TRACT
CITY OF EASTLAKE, LAKE COUNTY
STATE OF OHIO
MAY 6TH, 2003

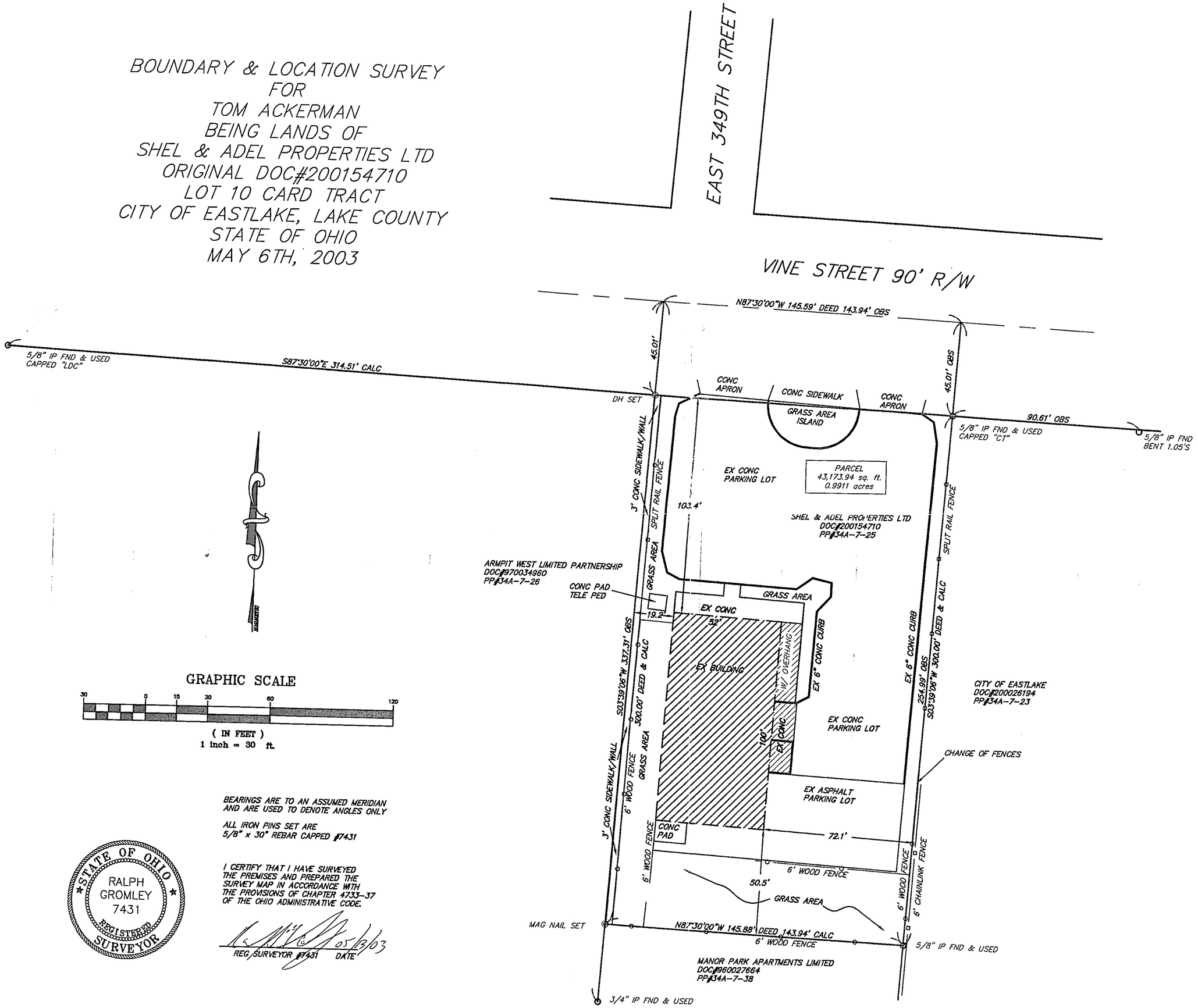


GRAPHIC SCALE

30 0 15 30 60 120

( IN FEET )
1 inch = 30 ft.

BEARINGS ARE TO AN ASSUMED MERIDIAN AND ARE USED TO DENOTE ANGLES ONLY

ALL IRON PINS SET ARE 5/8" x 30" REBAR CAPPED #7431

I CERTIFY THAT I HAVE SURVEYED THE PREMISES AND PREPARED THE SURVEY MAP IN ACCORDANCE WITH THE PROVISIONS OF CHAPTER 4733-37 OF THE OHIO ADMINISTRATIVE CODE.

STATE OF OHIO
RALPH GROMLEY
7431
REGISTERED SURVEYOR

REG. SURVEYOR #7431 DATE 05/13/03

| NO. | DATE | DESCRIPTION | BY |
|---|---|---|---|
| 1 | 5/13/03 | REVISED PER TAX MAP DEPT. | CL |


38879 MENTOR AVENUE SUITE A
WILLOUGHBY, OHIO 44094
440-602-9071
FAX 602-9401
AZTECH
ENGINEERING and SURVEYING
Civil Engineering · Land Surveying


| | | | |
|---|---|---|---|
| HORIZ. SCALE: | 1" = 30' | VERT. SCALE: | |
| DRAWN BY: | CL | DATE: | 5/5/03 |
| CHECKED BY: | RWG | DRAWING NO.: | 131398 |
| JOB NO.: | 131398 | SHEET | 1 OF 1 |