

NO.	DATE	DESCRIPTION	BY
1			
2			
3			
4			
5			
6			

STEPHEN HOVANCSEK & ASSOCIATES, INC.
 CONSULTING ENGINEERS AND PLANNERS
 TWO MERIT DRIVE
 RICHMOND HEIGHTS, OHIO 44143
 PH: (216) 731-6235 FAX: (216) 731-4483

BOUNDARY SURVEYS
THE CLEVELAND ELECTRIC ILLUMINATING COMPANY

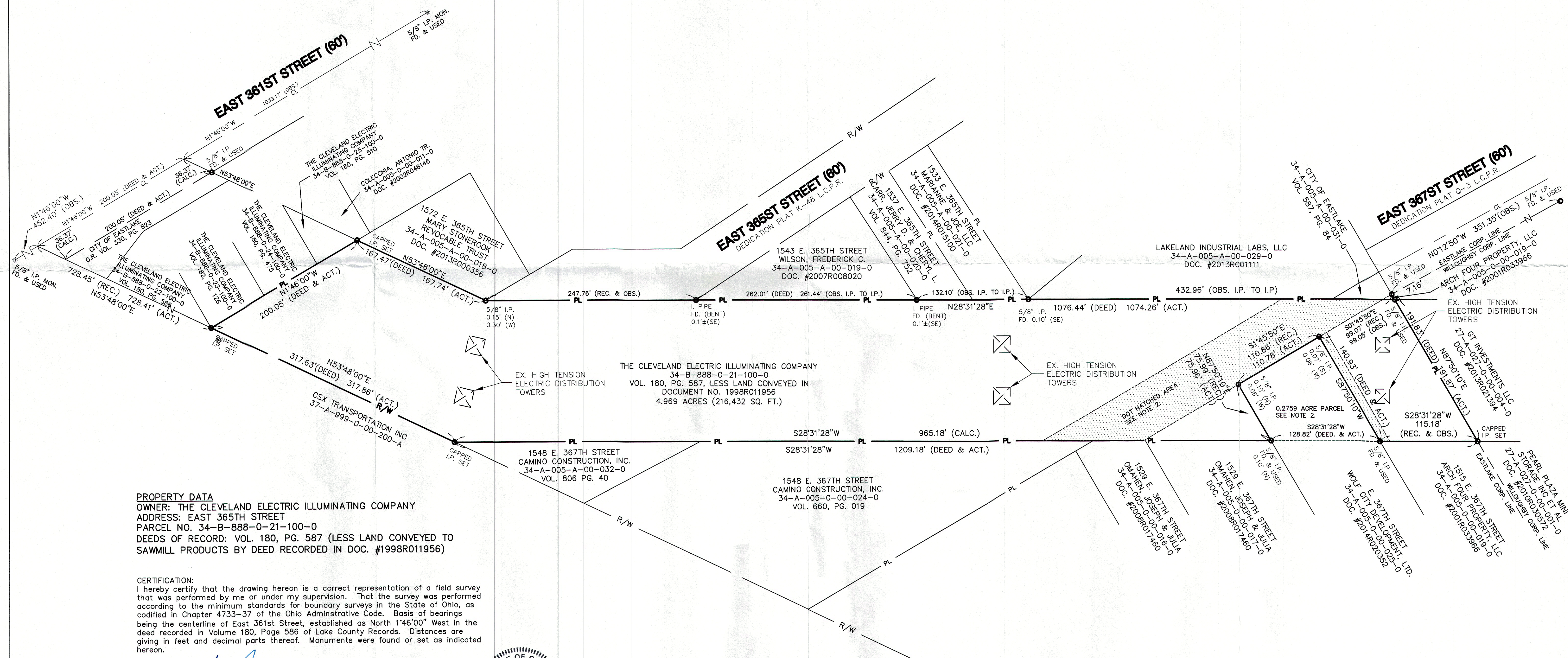

PROPERTY DATA
 OWNER: THE CLEVELAND ELECTRIC ILLUMINATING COMPANY
 ADDRESS: EAST 365TH STREET
 PARCEL NO. 34-B-888-0-21-100-0
 DEEDS OF RECORD: VOL. 180, PG. 587 (LESS LAND CONVEYED TO SAWMILL PRODUCTS BY DEED RECORDED IN DOC. #1998R011956)

CERTIFICATION:
 I hereby certify that the drawing hereon is a correct representation of a field survey that was performed by me or under my supervision. That the survey was performed according to the minimum standards for boundary surveys in the State of Ohio, as codified in Chapter 4733-37 of the Ohio Administrative Code. Basis of bearings being the centerline of East 361st Street, established as North 1°46'00" West in the deed recorded in Volume 180, Page 586 of Lake County Records. Distances are giving in feet and decimal parts thereof. Monuments were found or set as indicated hereon.

Ryan Snezek
 Reg. Surveyor No. 8495



Capped iron pins set are 5/8-inch diameter rebar, 30-inches long with a yellow plastic cap stamped SH&A 8495.

- NOTES:**
- The deed recorded in Volume 180, Page 587 conveying property to the Cleveland Electric Illuminating Company, contains a reserving statement over the conveyed land as described in the document.
 - The dot hatched areas shown hereon are the 60 feet wide public highway area and the 10 feet wide private driveway area described in the agreement recorded in Volume 171, Page 316 of Lake County Records.
 - The 0.2759 acre parcel, noted hereon, is land that was conveyed from The Cleveland Electric Illuminating Company to Sawmill Products by deed recorded in Document No. 1998R011956 of Lake County Records. The Cleveland Electric Illuminating Company reserved an easement on the conveyed lands as described in the document.