

RESURVEY OF LANDS

ALL THAT CERTAIN LANDS SITUATE IN LOT 10, TRACT 16, CITY OF EASTLAKE, TOWNSHIP NUMBER 9 NORTH, RANGE X WEST, IN THE CONNECTICUT WESTERN RESERVE SURVEY, COUNTY OF LAKE, STATE OF OHIO. A RESURVEY OF THE LANDS TO MICHAEL A. & CINDY L. LEMPECK, AS RECORDED IN DOCUMENT NUMBER 2000R039421 (PPN 34-A-002-E-00-005-0) IN THE OFFICE OF THE COUNTY RECORDER.

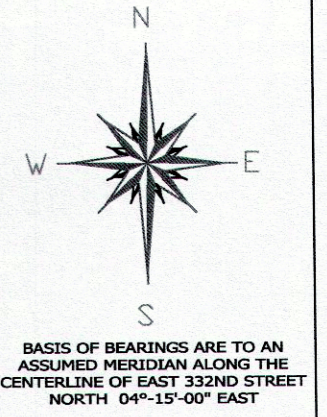

NOTES & REFERENCES

- PLAT VOL. D, PG. 62
- PLAT VOL. 29, PG. 13
- DEEDS OF RECORD
- OCCUPATION AGREES WITH TITLE LINES AS PREVIOUSLY MONUMENTED EXCEPT AS SHOWN ON THIS PLAT

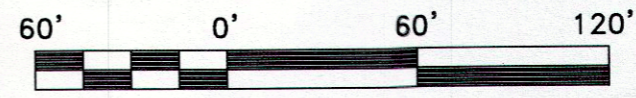

SCALE: 1" = 60'

SURVEY: AUGUST 5, 2014

MAP: AUGUST 6, 2014

THIS SURVEY WAS PERFORMED TO AN ACCURACY AS SET FORTH IN THE 2003 OHIO ADMINISTRATIVE CODE 4733-37.



TIMOTHY E. STOCKER, P.S. 7245

LEGEND

- IRON PIN FOUND/SET
- ⊙ IRON PIPE
- STONE MONUMENT
- ⊠ MONUMENT BOX
- ⊕ P.K. NAIL FOUND/SET
- DRILL HOLE FOUND
- CALC CALCULATED
- MEAS MEASURED
- OBS OBSERVED
- DEED DEED RECITED
- PLAT PLAT RECITED

PREPARED FOR: LEMPECK	PROJECT NAME: RESURVEY OF LANDS	PROJECT ADDRESS: 1546 E 332ND STREET EASTLAKE, OHIO
	PROJECT LOCATION: LAKE COUNTY, OHIO	JOB NUMBER: 5978
FOR INQUIRIES CONCERNING THIS SURVEY CONTACT: CSS CRABBS' SURVEYING SERVICE P.O. BOX 908 PAINESVILLE, OHIO 44077 1-800-488-3968		CHK: T. STOCKER
		DRN: S. LOVEJOY REV:
		PAGE 1 OF 1