

POLARIS ENGINEERING & SURVEYING, INC.  
 34600 CHARDON ROAD - SUITE D  
 WILLOUGHBY HILLS, OHIO 44094  
 (440) 944-4433 (440) 944-3722 (Fax)  
 www.polaris-es.com

**BOUNDARY SURVEY of P.P.N: 31-A-025-0-00-003-0**  
 BEING PART OF ORIGINAL LOT 8, TRACT 8  
 TOWNSHIP 9 NORTH, RANGE X WEST OF THE  
 CONNECTICUT WESTERN RESERVE  
 CITY OF WILLOUGHBY HILLS - LAKE COUNTY - OHIO  
 OCTOBER 2015 SCALE 1"=50'

**BOUNDARY CERTIFICATION:**

I HEREBY CERTIFY THAT I HAVE SURVEYED THE PREMISES AND PREPARED THE ATTACHED PLAT IN ACCORDANCE WITH THE PROVISIONS OF CHAPTER 4733-37 OF THE OHIO ADMINISTRATIVE CODE AND THE DIMENSIONS OF THE LOTS AND ROAD ARE IN FEET AND DECIMAL PARTS THEREOF. ALL OF WHICH ARE CORRECT TO THE BEST OF MY KNOWLEDGE AND BELIEF. IRON MONUMENTS OR PINS AS INDICATED WERE FOUND OR SET AS SHOWN HEREON. THE TERM CERTIFY AS USED IN THIS STATEMENT IS UNDERSTOOD TO BE THE PROFESSIONAL OPINION OF THE SURVEYOR WHICH IS FORMULATED ON HIS BEST KNOWLEDGE, INFORMATION AND BELIEF, AND AS SUCH, IT DOES NOT CONSTITUTE A GUARANTEE OR WARRANTY, EITHER EXPRESSED OR IMPLIED. THIS PLAT WAS PREPARED WITHOUT THE BENEFIT OF AN ABSTRACT OF TITLE AND IS SUBJECT TO ANY STATE OF FACTS REVEALED BY AN EXAMINATION OF THE SAME. ALL IRON PINS SET ARE 5/8" X 30" LONG REBAR WITH A PLASTIC CAP STAMPED "POLARIS". BEARINGS ARE BASED ON BISHOP ROAD BEING N 0°02'51"E.

*Richard A. Thompson, Jr.* 11/25/15  
 RICHARD A. THOMPSON, JR. P.S. #7388

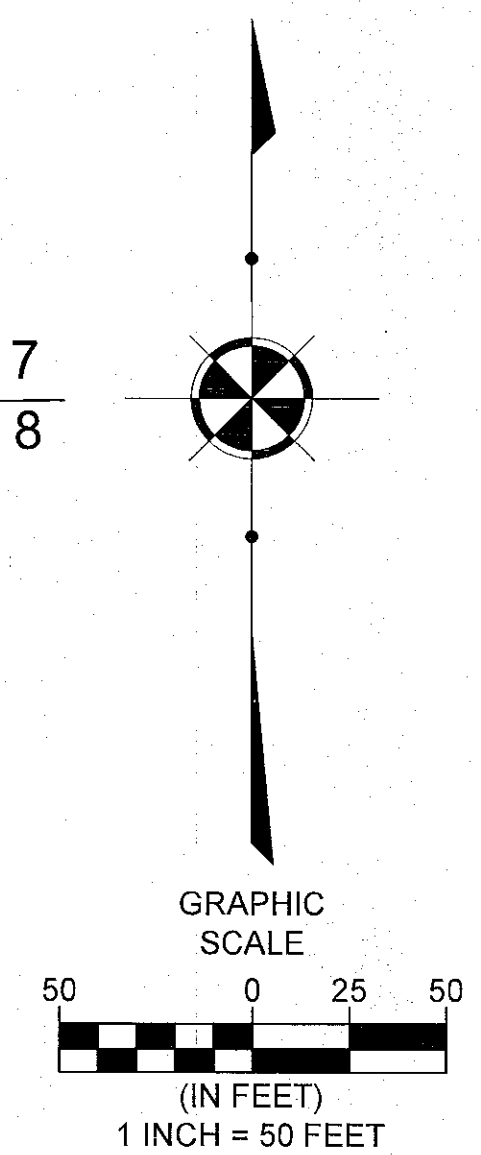
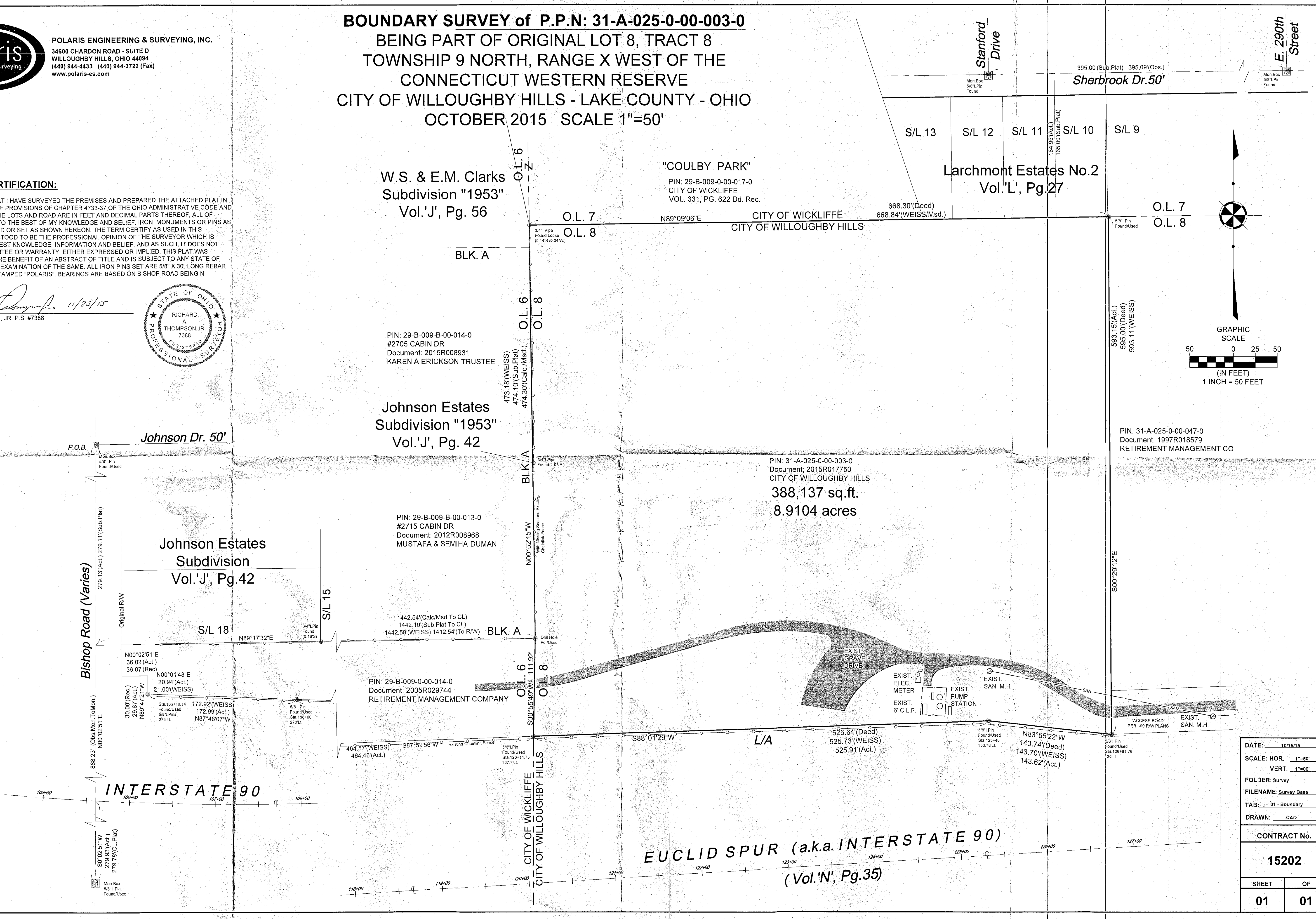
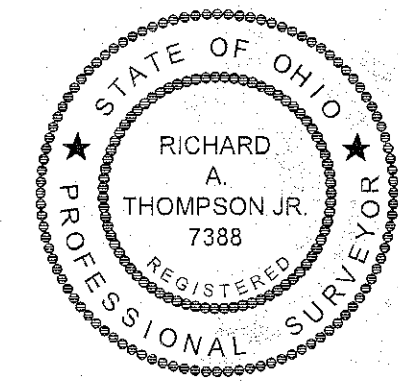

DATE: 10/16/15	
SCALE: HOR.	1"=50'
VERT.	1"=50'
FOLDER: Survey	
FILENAME: Survey Base	
TAB: 01 - Boundary	
DRAWN: CAD	
CONTRACT No.	
15202	
SHEET	OF
01	01