

LOT SPLIT & CONSOLIDATION  
FOR  
GULLYBROOK INC.  
BEING PART OF LOT 10, TRACT 10  
VILLAGE OF WILLOUGHBY HILLS  
LAKE COUNTY, STATE OF OHIO  
MARCH 19TH, 2003

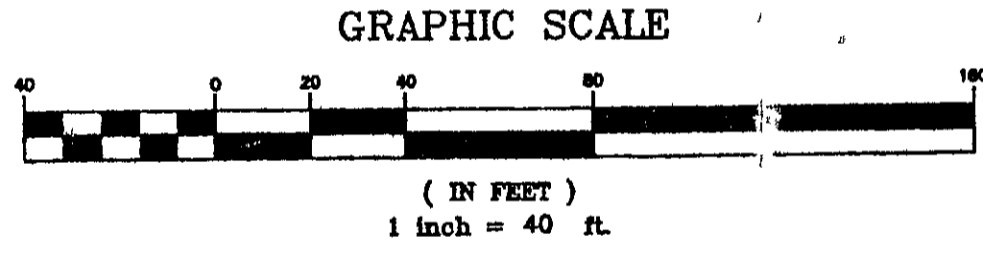
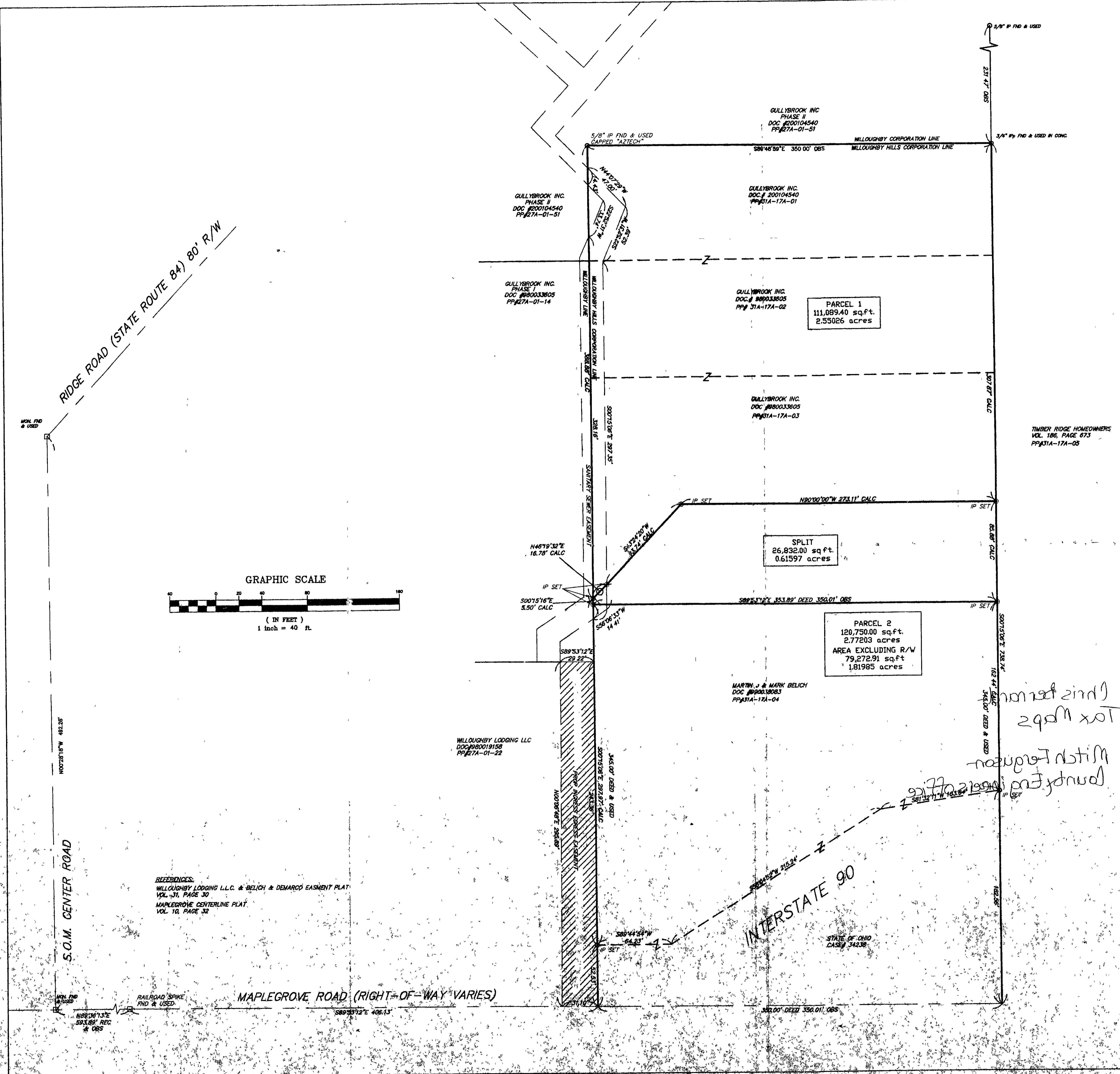

BEARINGS ARE TO AN ASSUMED MERIDIAN  
AND ARE USED TO DENOTE ANGLES ONLY  
ALL IRON PINS SET ARE  
5/8" x 30" REBAR CAPPED #7431

I CERTIFY THAT I HAVE SURVEYED  
THE PREMISES AND PREPARED THE  
SURVEY MAP IN ACCORDANCE WITH  
THE PROVISIONS OF CHAPTER 4733-37  
OF THE OHIO ADMINISTRATIVE CODE.

*Ralph Gromley*  
REG. SURVEYOR 7431 DATE 3/19/03

APPROVED  
CT CONSULTANTS INC.  
*Ronald J. ...*  
CITY ENGINEER DATE 3/19/03

NO	DATE	DESCRIPTION	BY

58879 MENTOR AVENUE SUITE A  
WILLOUGHBY, OHIO 44094  
440-602-9071  
FAX 602-9401

**ENGINEERING and SURVEYING**  
Civil Engineering - Land Surveying

DATE	SCALE	BY	CHECKED BY	DATE
3/19/03	1" = 40'	CL		

31A-17A-1-4