

POLARIS ENGINEERING and SURVEYING, INC.
 34600 CHARDON ROAD - SUITE D
 WILLOUGHBY HILLS, OHIO 44094
 (440) 944-4433 (440) 944-3722 (Fax)
 www.polaris-es.com

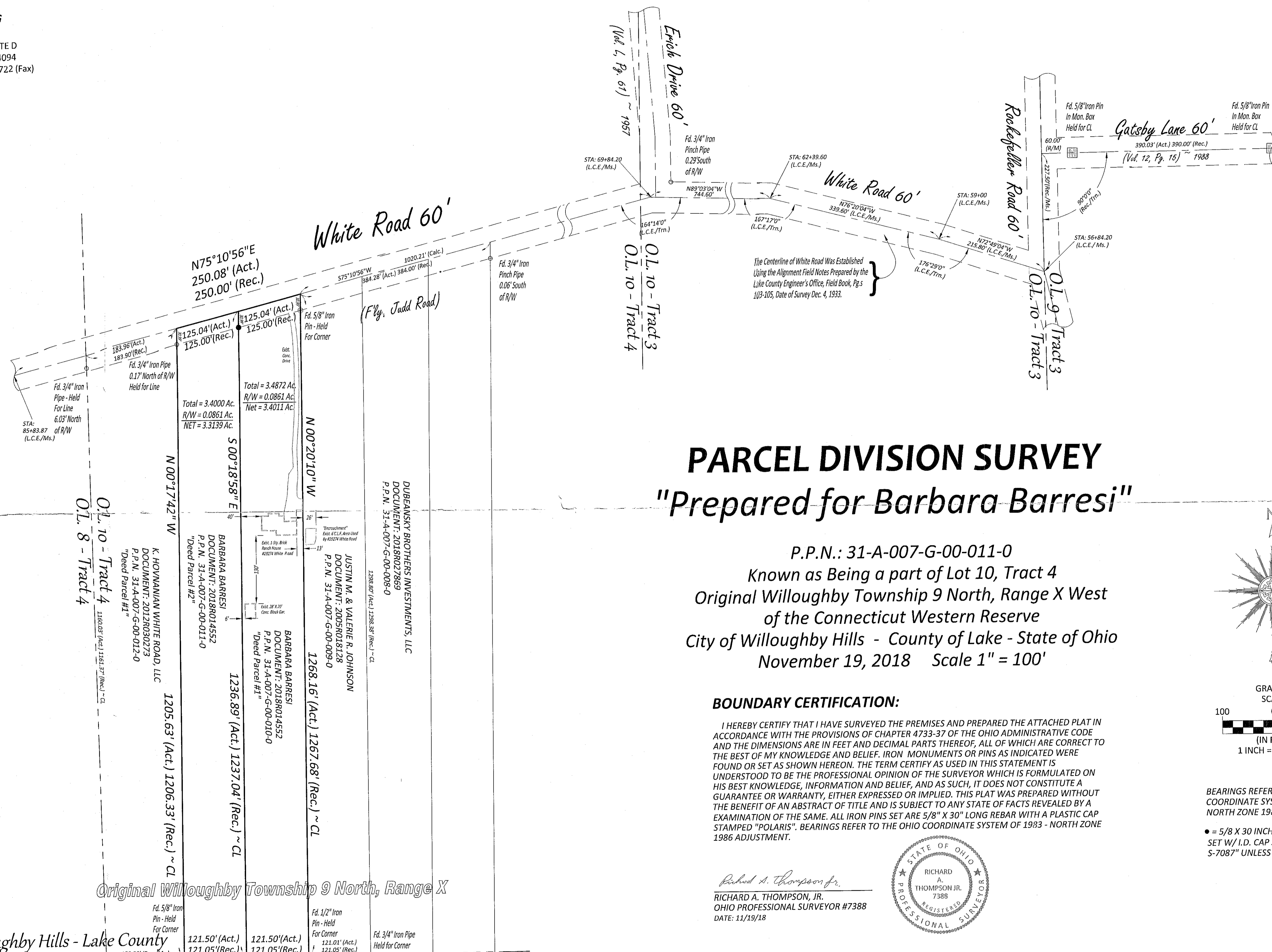

PARCEL DIVISION SURVEY

"Prepared for Barbara Barresi"

P.P.N.: 31-A-007-G-00-011-0
 Known as Being a part of Lot 10, Tract 4
 Original Willoughby Township 9 North, Range X West
 of the Connecticut Western Reserve
 City of Willoughby Hills - County of Lake - State of Ohio
 November 19, 2018 Scale 1" = 100'

BOUNDARY CERTIFICATION:

I HEREBY CERTIFY THAT I HAVE SURVEYED THE PREMISES AND PREPARED THE ATTACHED PLAT IN ACCORDANCE WITH THE PROVISIONS OF CHAPTER 4733-37 OF THE OHIO ADMINISTRATIVE CODE AND THE DIMENSIONS ARE IN FEET AND DECIMAL PARTS THEREOF, ALL OF WHICH ARE CORRECT TO THE BEST OF MY KNOWLEDGE AND BELIEF. IRON MONUMENTS OR PINS AS INDICATED WERE FOUND OR SET AS SHOWN HEREON. THE TERM CERTIFY AS USED IN THIS STATEMENT IS UNDERSTOOD TO BE THE PROFESSIONAL OPINION OF THE SURVEYOR WHICH IS FORMULATED ON HIS BEST KNOWLEDGE, INFORMATION AND BELIEF, AND AS SUCH, IT DOES NOT CONSTITUTE A GUARANTEE OR WARRANTY, EITHER EXPRESSED OR IMPLIED. THIS PLAT WAS PREPARED WITHOUT THE BENEFIT OF AN ABSTRACT OF TITLE AND IS SUBJECT TO ANY STATE OF FACTS REVEALED BY AN EXAMINATION OF THE SAME. ALL IRON PINS SET ARE 5/8" X 30" LONG REBAR WITH A PLASTIC CAP STAMPED "POLARIS". BEARINGS REFER TO THE OHIO COORDINATE SYSTEM OF 1983 - NORTH ZONE 1986 ADJUSTMENT.

Richard A. Thompson, Jr.
 RICHARD A. THOMPSON, JR.
 OHIO PROFESSIONAL SURVEYOR #7388
 DATE: 11/19/18

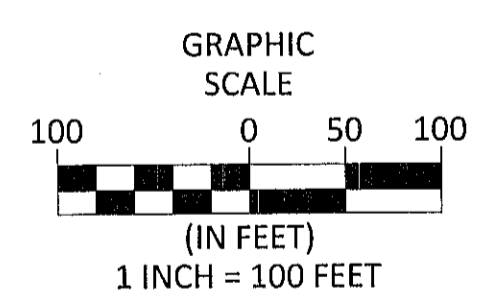
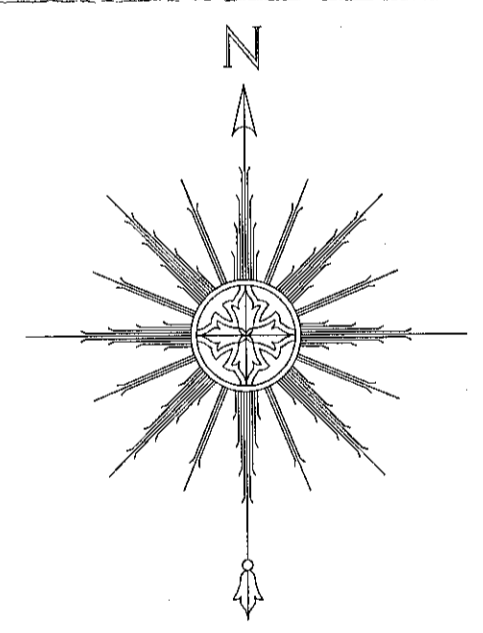
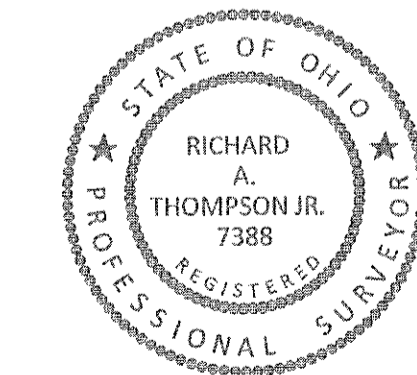

BEARINGS REFER TO THE OHIO COORDINATE SYSTEM OF 1983 - NORTH ZONE 1986 ADJUSTMENT

• = 5/8 X 30 INCH IRON PIN TO BE SET W/I.D. CAP STAMPED "POLARIS S-7087" UNLESS OTHERWISE NOTED

DATE: 11/19/18
 SCALE: HOR. 1"=100'
 VERT. 1"=00'
 FOLDER: Survey
 FILENAME: Boundary Survey
 TAB: 01-Boundary Survey

Willoughby Hills - Lake County
 Highland Heights - Cuyahoga County
 Original Willoughby Township 9 North, Range X
 Original Mayfield Township 8 North, Range X

CONTRACT No.	
18160	
SHEET	OF
01	01