

Perm Parcel # 31-A-002-0-00-001-0

Recorded Inst. 2004R016770

Survey Performed at request of Nicholas Mann

Field Survey Performed June 19, 2004

By John Patrick Telesz, PS 7846

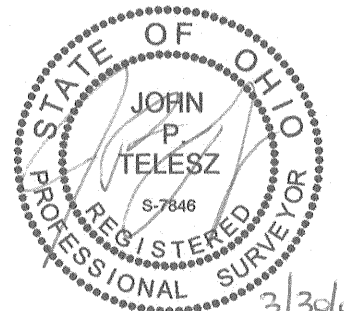
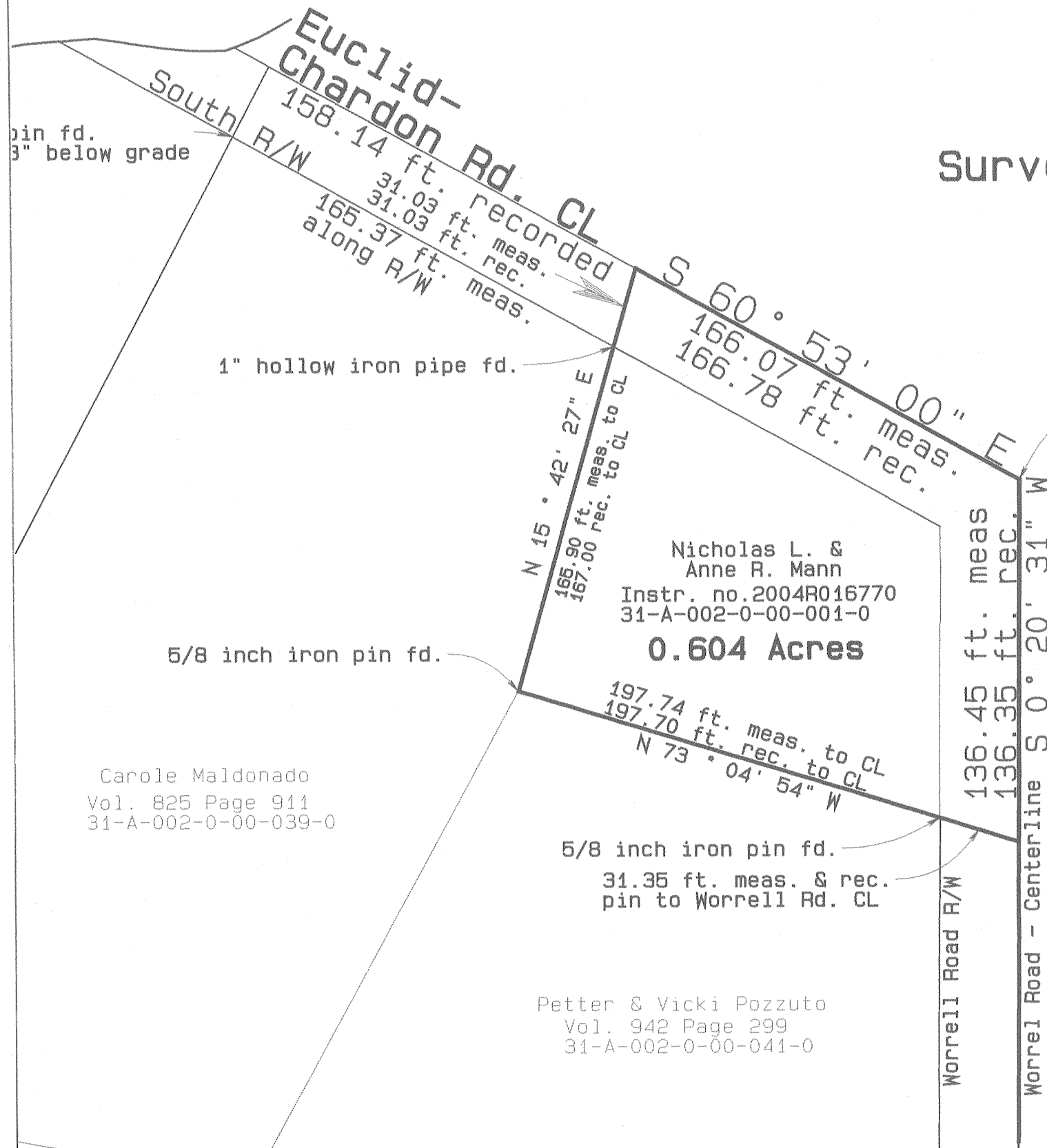

Basis of Bearing
Centerline of Euclid-Chardon Road
Bears North 60 53' 00" W from
the Mon. box shown to
a Mon. box found 954.89 ft
North - Westerly on Centerline

Scale
1 inch = 50 feet

