

GREGORY M. & JULIE A. GIESSE  
 VOL. 902 PG. 775 9-3-93 L.C.O.R.  
 P.P.No. 30A 003 0 00 011 0

CASPER ENTERPRISES GROUP INC.  
 DDC No. 2006RO19646  
 D. 4557 ACRES  
 ADDRESS No. 34209  
 P.P.No. 30A 003 0 00 010 0  
 P.P.No. 30A 003 0 00 015 0  
 314.10' OBS. N 49° 00' 00" W

ILSE A. CAESAR  
 VOL. 142 PG. 386  
 5-6-85 L.C.O.R.  
 P.P.No. 30A 003 0 00 009 0

THE WILLOUGHBY LAND AND IMPROVEMENT COMPANY'S ALLOTMENT  
 VOL. B PG. 15  
 LAKE COUNTY RECORD OF PLATS  
 ORIGINAL WILLOUGHBY TOWNSHIP  
 LOT No. 7, TRACT No. 16

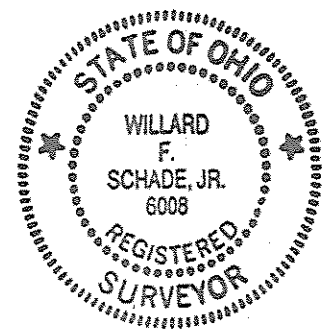

THIS SURVEY SATISFIES THE MINIMUM STANDARDS FOR  
 BOUNDARY SURVEYS IN THE STATE OF OHIO AS CODIFIED  
 IN CHAPTER 4733-37 OF THE OHIO ADMINISTRATIVE CODE.  
*Willard F. Schade Jr.* 7-14-06  
 WILLARD F. SCHADE JR. PROFESSIONAL SURVEYOR No. 6008 DATE

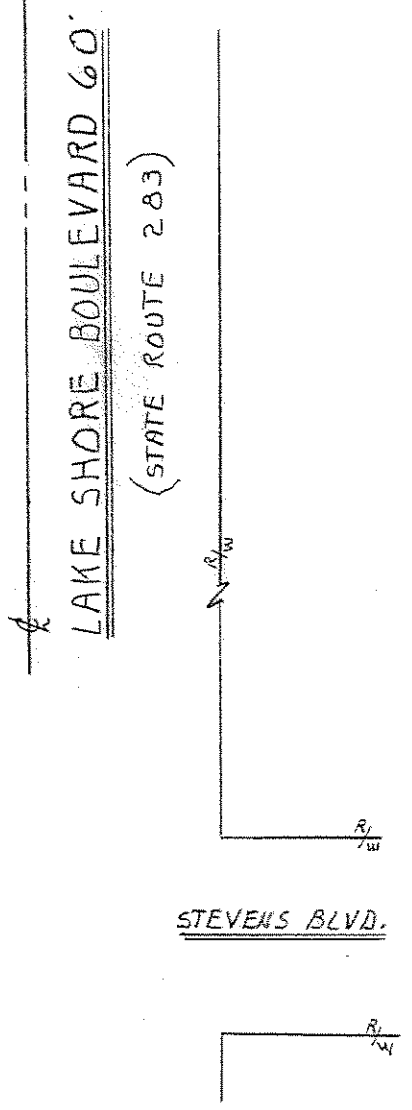
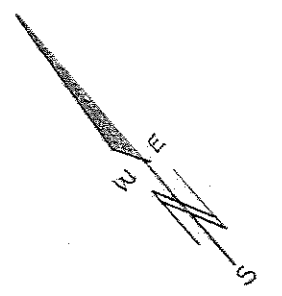
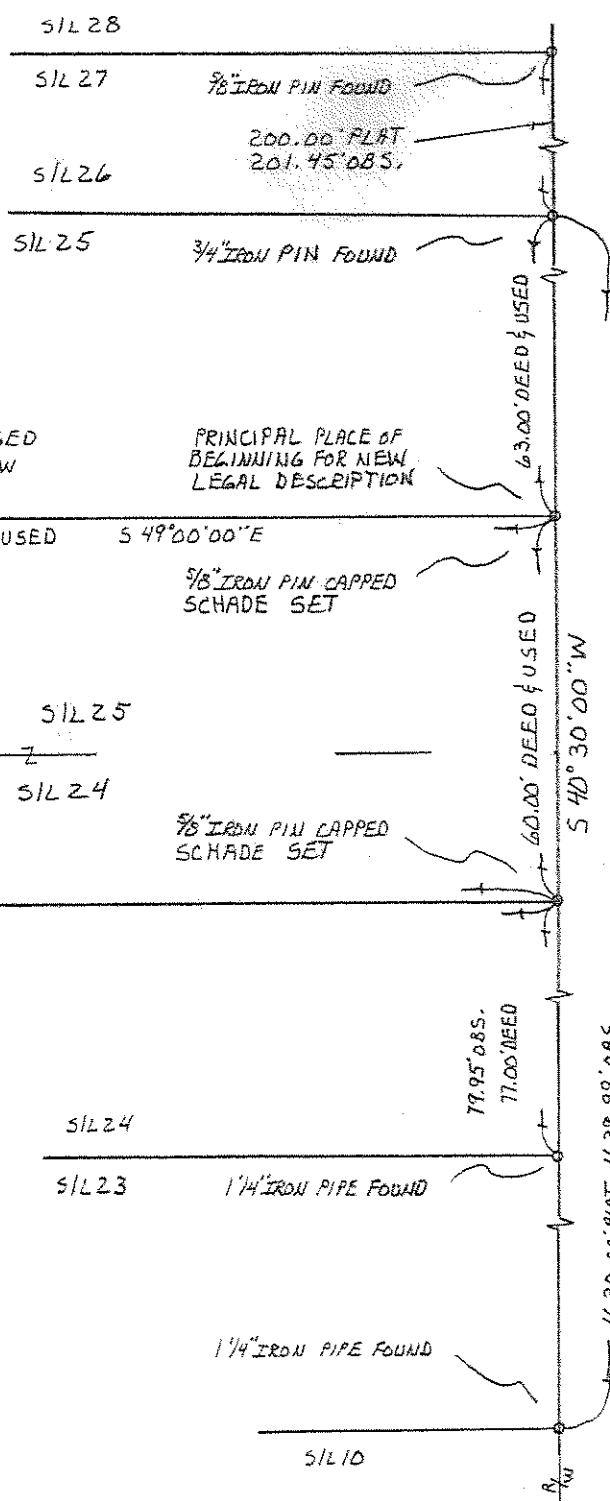
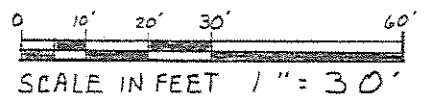

<b>SCHADE SURVEYING COMPANY</b>		
4043 ERIE STREET WILLOUGHBY, OHIO 44094 440 951-6454		
SCALE: 1" = 30'	APPROVED BY	DRAWN BY FJM
DATE: 7-14-2006		FR 123 DISK: MURZY. ZAK
LOT CONSOLIDATION SURVEY FOR: THE CASPER ENTERPRISES GROUP INC. 34209 LAKE SHORE BOULEVARD LAKELINE VILLAGE LAKE COUNTY, OHIO		
ORIGINAL WILLOUGHBY TOWNSHIP PART OF ORIGINAL LOT No. 7, TRACT No. 16	DRAWING NUMBER 06-1754	