

Plat of Lot Split

Being a Lot Split of P.P.N. 29-B-007-0-00-004-0
 Situated in the City of Wickliffe, County of Lake, and State of Ohio,
 further known as being part of Lots 4 & 5, Tract 8 & Lot 10, Tract 12, Original Willoughby Township, Being
 Township No. 9 North in the 10th Range West of Townships in the Connecticut Western Reserve.
 March 2025 Scale 1"=60'

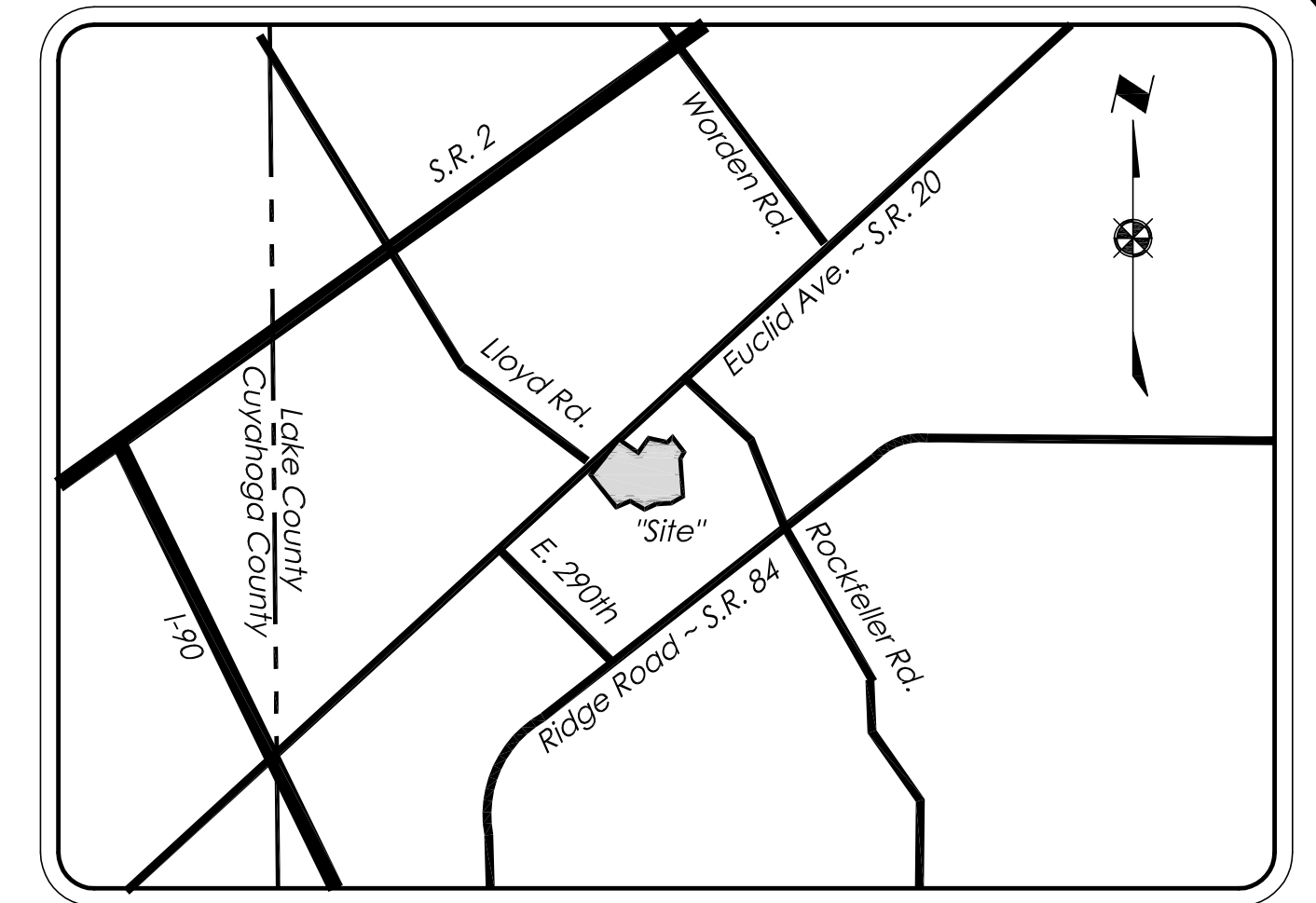

Vicinity Map

Zoning Classification:
R1-60

Building Setbacks
 FRONT YARD = 35' SETBACK
 REAR YARD = 40' OR 30% OF DEPTH (USE LOWEST)
 SIDE YARD:
 ATTACHED GARAGE = 5' MINIMUM
 TOTAL = 20% OF WIDTH (12' MINIMUM)

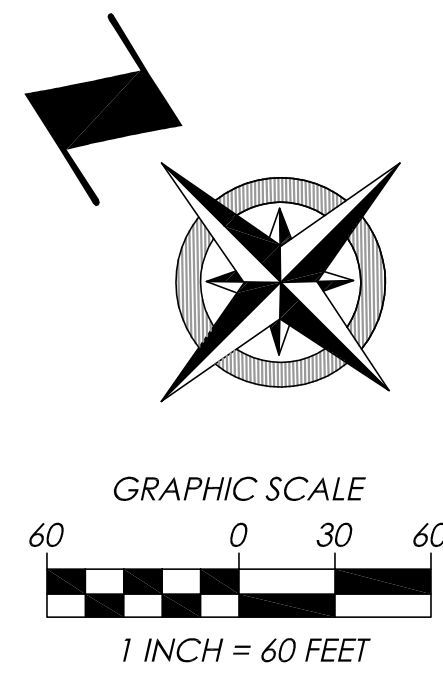

Survey Abbreviations:

- (A.F.N.) = AUTOMATIC FILE NUMBER
- (ACT.) = ACTUAL DISTANCE
- (CALC.) = CALCULATED DISTANCE
- (CL) = CENTERLINE
- (C/M) = CALCULATED & MEASURED
- (C.S.R.) = CITY SURVEY RECORDS
- (Dd.) = DEED DISTANCE
- (D.R.) = DEED RECORD
- (D/M) = DEED & MEASURED
- (DOC.) = DOCUMENT NUMBER
- (ENCR.) = ENCROACHMENT
- (FD.) = FOUND
- (INST.) = INSTRUMENT NUMBER
- (MS.) = MEASURED DISTANCE
- (MON.BOX) = MONUMENT BOX ASSEMBLY
- (OBS.) = OBSERVED DISTANCE
- (O.L.) = ORIGINAL LOT LINE
- (O.R.) = OFFICIAL RECORD
- (PL) = PROPERTY LINE
- (P/M) = PLAT & MEASURED
- (P.P.N.) = PERMANENT PARCEL NUMBER
- (P.C.) = POINT OF CURVATURE
- (P.T.) = POINT OF TANGENCY
- (POB) = PLACE OF BEGINNING
- (PPOB) = PRINCIPAL PLACE OF BEGINNING
- (REC.) = RECORD DISTANCE
- (R/M) = RECORD & MEASURED
- (R.P.) = RECORDED PLAT
- (RW) = RIGHT-OF-WAY
- (TRN.) = TURNED ANGLE
- (S/L) = SUBLOT

DATE: 03/19/25
 SCALE: 1"=60'
 FOLDER: Survey Base
 DWG: Plat of Lot Split (LDD)
 TAB: 01 - Plat of Lot Split

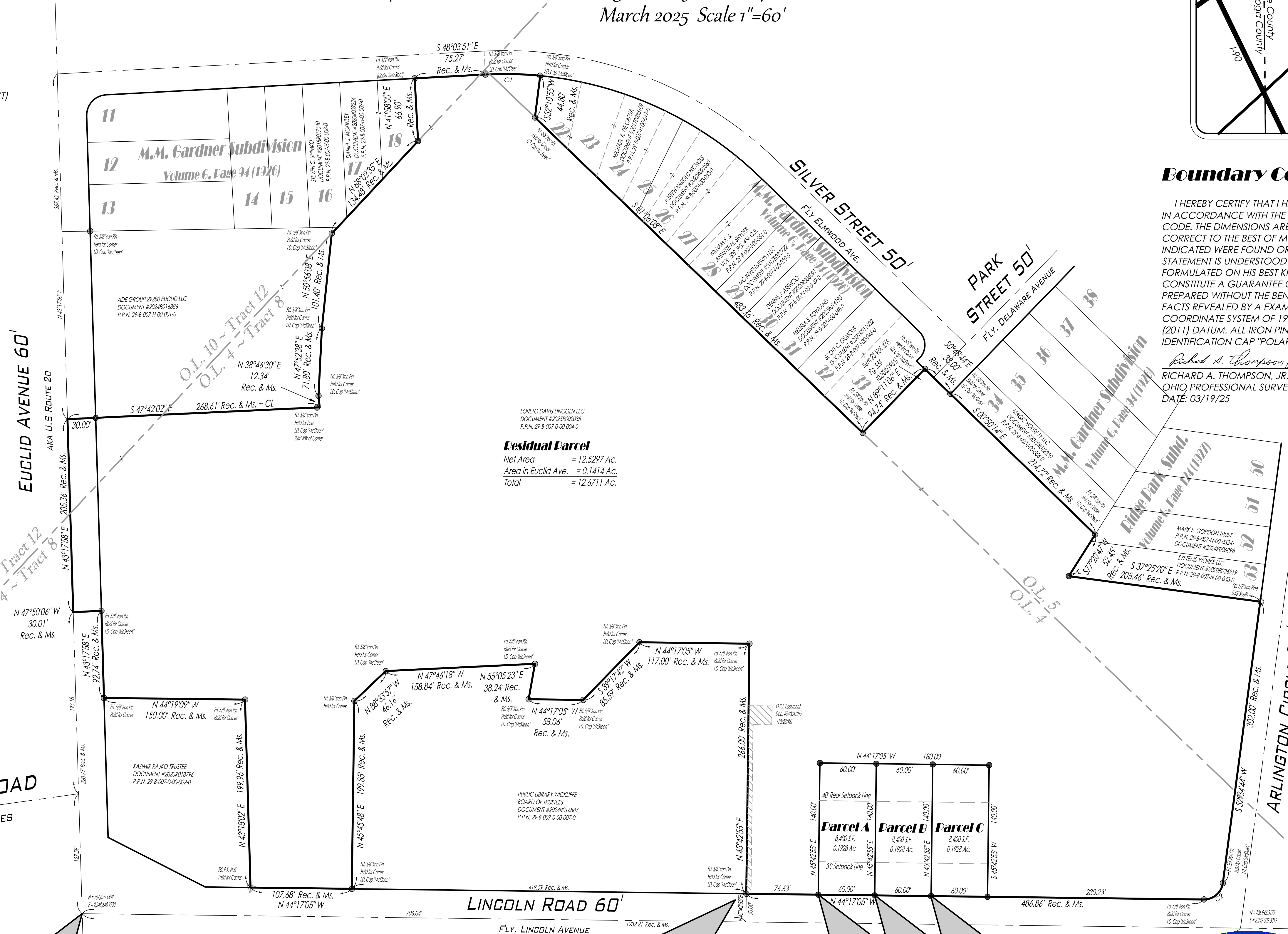

CURVE TABLE					
CURVE	LENGTH	RADIUS	TANGENT	CHORD	BEARING
C1	58.40'	390.44'	29.25'	58.34'	N43°46'46"W
C2	29.02'	20.00'	17.74'	26.54'	N85°51'11"W

Boundary Certification:

I HEREBY CERTIFY THAT I HAVE SURVEYED THE PREMISES AND PREPARED THE ATTACHED PLAT IN ACCORDANCE WITH THE PROVISIONS OF CHAPTER 4733-37 OF THE OHIO ADMINISTRATIVE CODE. THE DIMENSIONS ARE IN FEET AND DECIMAL PARTS THEREOF, ALL OF WHICH ARE CORRECT TO THE BEST OF MY KNOWLEDGE AND BELIEF. IRON MONUMENTS OR PINS AS INDICATED WERE FOUND OR SET AS SHOWN HEREON. THE TERM CERTIFY AS USED IN THIS STATEMENT IS UNDERSTOOD TO BE THE PROFESSIONAL OPINION OF THE SURVEYOR WHICH IS FORMULATED ON HIS BEST KNOWLEDGE, INFORMATION AND BELIEF, AND AS SUCH, IT DOES NOT CONSTITUTE A GUARANTEE OR WARRANTY, EITHER EXPRESSED OR IMPLIED. THIS PLAT WAS PREPARED WITHOUT THE BENEFIT OF AN ABSTRACT OF TITLE AND IS SUBJECT TO ANY STATE OF FACTS REVEALED BY AN EXAMINATION OF THE SAME. BEARINGS REFER TO THE OHIO STATE COORDINATE SYSTEM OF 1983 (NORTH ZONE) BASED ON THE ODOT CORS/VRS SYSTEM NAD83 (2011) DATUM. ALL IRON PINS SET ARE 5/8 INCH DIAMETER BY 30-INCH-LONG REBAR WITH IDENTIFICATION CAP "POLARIS "7388" AS SHOWN HEREON (●).

Richard A. Thompson Jr.
 RICHARD A. THOMPSON, JR.
 OHIO PROFESSIONAL SURVEYOR #7388
 DATE: 03/19/25

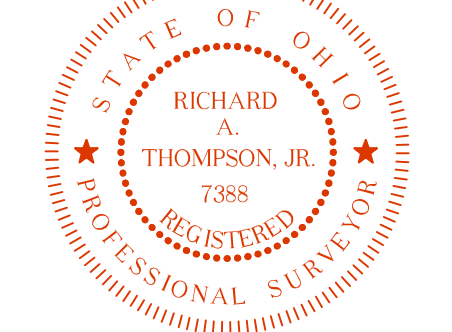

Boundary Monument Legend:

- MON. BOX ASSEMBLY FOUND (AS NOTED)
- MON. BOX ASSEMBLY WITH 5/8" x 30" IRON PIN SET W/I.D. CAP POLARIS "7388"
- EMPTY MON. BOX ASSEMBLY FOUND (AS NOTED)
- STONE FOUND (AS NOTED)
- IRON PIPE FOUND (AS NOTED)
- IRON PIN FOUND (AS NOTED)
- 5/8" IRON PIN FOUND W/I.D. CAP POLARIS #7388 (IF NOT NOTED)
- 5/8" x 30" IRON PIN SET W/I.D. CAP POLARIS "7388"
- DRILL HOLE FOUND (AS NOTED)
- DRILL HOLE SET
- P.K. NAIL FOUND (AS NOTED)
- P.K. NAIL SET

Survey References:

- COUNTY TAX MAPS (AS NOTED)
- COUNTY RECORD DEEDS (AS NOTED)
- COUNTY RECORD PLATS (AS NOTED)
- COUNTY ROAD RECORDS (AS NOTED)
- SURVEY PERFORMED BY (AS NOTED)

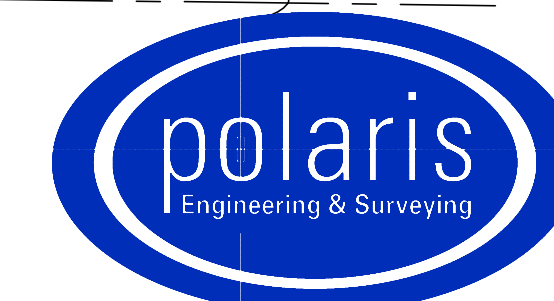

POLARIS ENGINEERING and SURVEYING, INC.
 34600 CHARDON ROAD - SUITE D
 WILLOUGHBY HILLS, OHIO 44094
 (440) 944-4433 (440) 944-3722 (Fax)
 www.polaris-es.com

CONTRACT No.	
24168	
SHEET	OF
01	01