

0 10 20 30 40  
SCALE IN FEET 1" = 30'

MICHAEL G. GUNDLING AND ELIZABETH A. ASHDOWN VOL. 412 PG. 540 P.P. No. 29A-74-01 6-22-89 L.C.O.R.

RIDGE PARK SUBDIVISION VOL. 6 PG. 124 LAKE COUNTY RECORD OF PLATS ORIGINAL WILLOUGHBY TOWNSHIP LOT Nos. 415, TRACT No. 8

JAMES H. TOWNE VOL. 835 PG. 78 Doc. No. 2002R052154 P.P. No. 29A-74-18

MICHELLE DOMINGUE Doc. No. 2002R05013 P.P. No. 29A-74-19

DONALD S. LOUIS S. CALDWELL AND DONALD S. LOUIS Doc. No. 2002R05010 P.P. No. 29A-74-20

JACQUELINE BIKEL CAROL M. ZANK Doc. No. 2002R05030 P.P. No. 29A-74-22

DAVID J. JEAN M. LESCO Vol. 1033 PG. 335 Doc. No. 29A-74-24 P.P. No. 29A-74-24

TIMOTHY J. COPELAND Vol. 813 PG. 35 Doc. No. 29A-74-25 P.P. No. 29A-74-25

KEITH T. BOND CHAD L. STRAUSS Doc. No. 2002R05018 P.P. No. 29A-74-26

M. M. GARWOOD SUB. Vol. 6 PG. 24 PG. 15 LAKE COUNTY RECORD OF PLATS ORIGINAL WILLOUGHBY TOWNSHIP LOT No. 5, TRACT No. 8 312

TERESA A. LUNCH Doc. No. 2002R05017 P.P. No. 29A-74-27

JENNIFER S. KIRKP Doc. No. 2003R05033 P.P. No. 29A-74-08

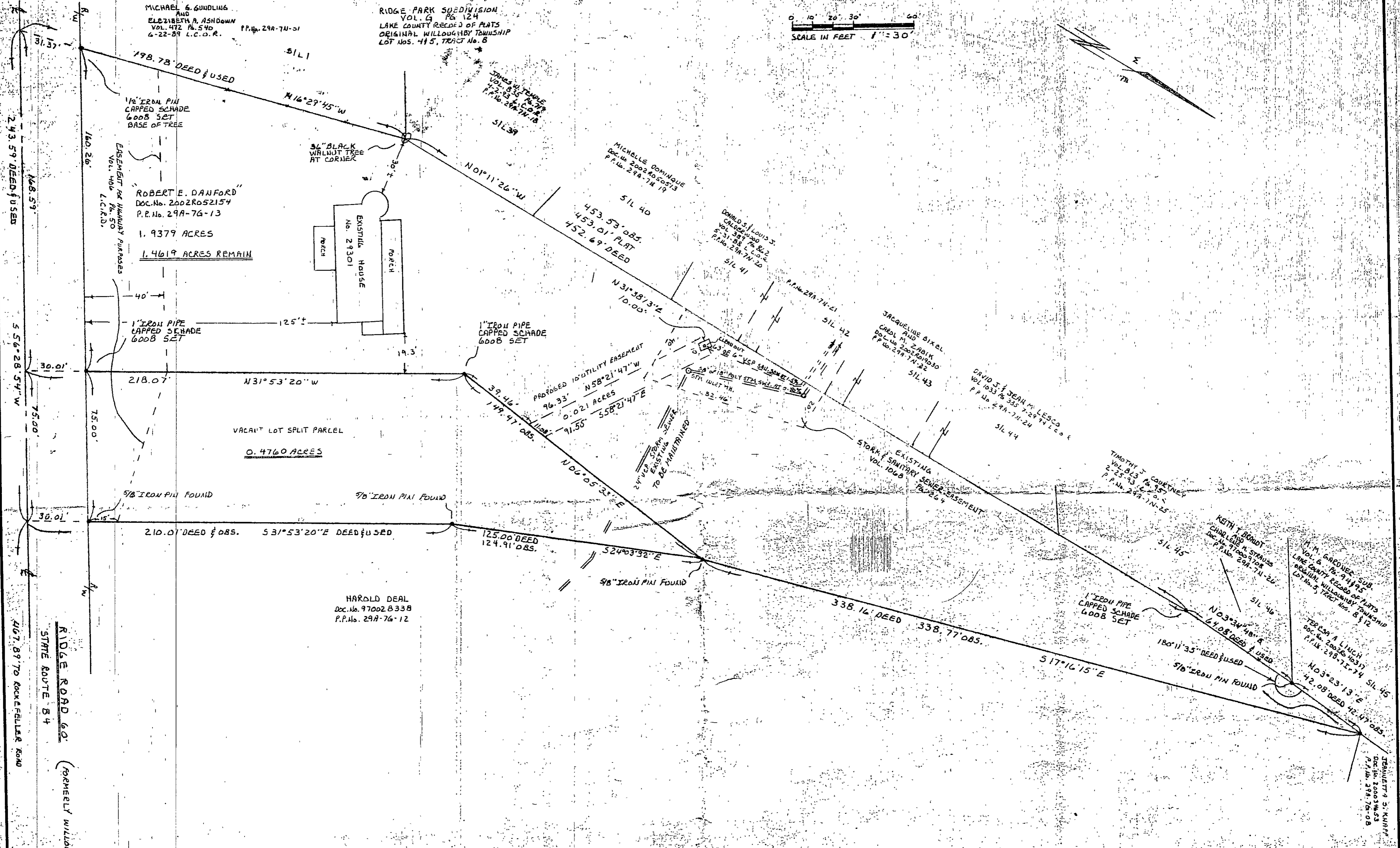

THIS SURVEY SATISFIES THE MINIMUM STANDARDS FOR BOUNDARY SURVEYS IN THE STATE OF OHIO AS CODIFIED IN CHAPTER 4733-37 OF THE OHIO ADMINISTRATIVE CODE.

Willard F. Schade 6000 12/1/03  
WILLARD F. SCHADE JR. PROFESSIONAL SURVEYOR No. 6008 DATE

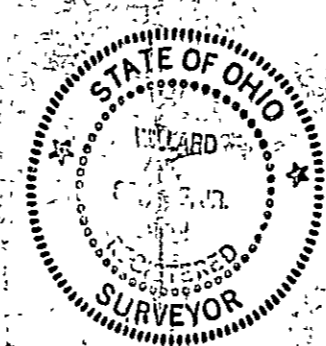

BASIS OF BEARING  
THE CENTERLINE OF RIDGE ROAD BEING S56°28'54\"/>

SCHADE SURVEYING COMPANY		
4043 ERIE STREET WILLOUGHBY, OHIO 44094 440 951-6454		
SCALE: 1" = 30'	APPROVED BY	DRAWN BY: FJM
DATE: 12-4-2003		PG. 113 OF 113 DANFORD; ZANK
LOT SPLIT SURVEY FOR: ROBERT DANFORD		
29301 RIDGE ROAD WILKLIFFE LAKE COUNTY, OHIO		
ORIGINAL WILLOUGHBY TOWNSHIP LOT No. 5, TRACT No. 8		DRAWING NUMBER
		03-518

29A-74-13