

PIN: 29-B-006-A-00-016-0
2221 COUNTRY CLUB DR
Doc: 2007R033587
NICHOLAS DANA R & NORMA

PIN: 29-B-006-A-00-017-0
2211 COUNTRY CLUB DR
Doc:
ABERTONE DAVID D & SHARON A
GAMIERE
VOL 413 PG 376

PIN: 29-B-006-A-00-018-0
2163 COUNTRY CLUB DR
Doc: 2005R035372
DISCENZA ANTHONY J &
SHAUNA M

PLAT OF SURVEY
FOR
**MARGARET M
OBERSTAR**

SITUATED IN THE CITY OF WICKLIFFE,
COUNTY OF LAKE AND STATE OF OHIO, AND
KNOWN AS BEING PART OF ORIGINAL LOT
NO. 5, TRACK NO. 7 IN RANGE 10,
TOWNSHIP 9 OF THE CONNECTICUT WESTERN
RESERVE.

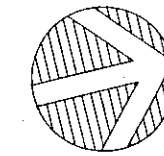

PIN: 29-B-006-D-00-001-0
2218 PINE RIDGE DR
Doc: 2014R014389
KOMES JENEAN

PIN: 29-B-006-C-00-015-0
2208 PINE RIDGE DR
Doc: 2003R068755
OBERSTAR MARGARET M TR
0.598 ACRES

PIN: 29-B-006-C-00-014-0
2156 PINE RIDGE DR
Doc: 2009R020299
BRANCHE RAY L TRUSTEE

BRIDLE PATH TRAIL 50'

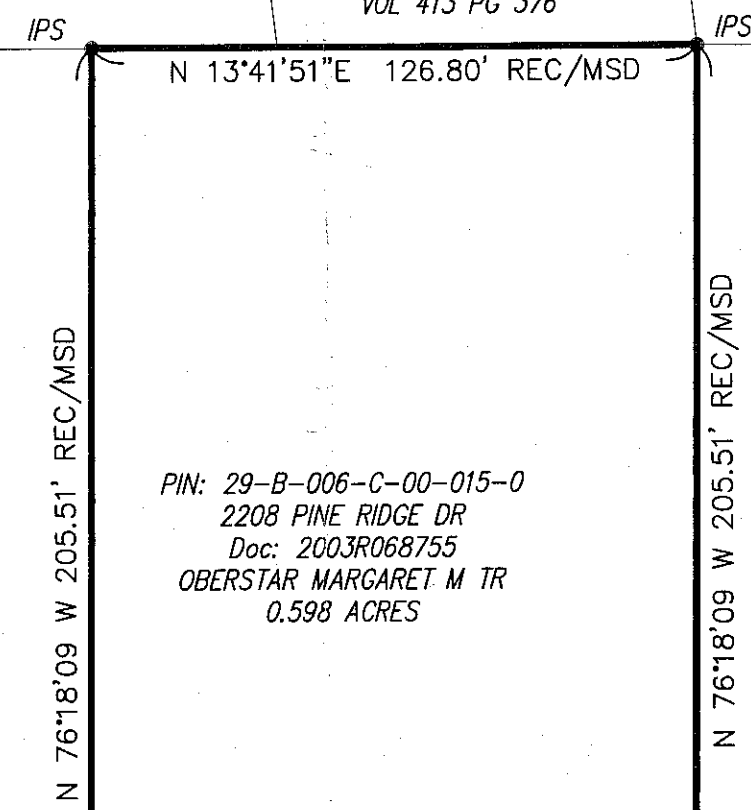

5/8\"/>

400.00' REC
400.69' OBS

3/4\"/>

26.8' REC
26.70' OBS

3/4\"/>

126.80' REC/MSD

1\"/>

25.00'
REC/OBS

50.04'
OBS/USED

N 13°41'51\"/>

PINE RIDGE DRIVE 50'

5/8\"/>

5/8\"/>

BASIS OF BEARINGS
ARE TO ASSUMED MERIDIAN ALONG CENTERLINE
OF PINE RIDGE DRIVE N13°41'51\"/>

IPS=ALL IRON PINS SET 5/8\"/>



SURVEYOR'S CERTIFICATION

I HEREBY CERTIFY THAT THIS PLAT WAS PREPARED FROM FIELD SURVEY
MADE UNDER MY DIRECT SUPERVISION. MONUMENTS WERE FOUND OR SET
AS INDICATED. DIMENSIONS ARE EXPRESSED IN FEET AND DECIMAL PARTS
THEREOF. BEARINGS REFER TO ASSUMED MERIDIAN ALONG THE
CENTERLINE OF PINE RIDGE DRIVE, N13°41'51\"/>

BY:
PETER J. KNEZEVIC
REGISTERED SURVEYOR #7249