

29A-6A-23 & 24

TANSKI LOT SPLIT

BEING PART OF ORIGINAL LOT NO. 5, TRACT 7 IN WILLOUGHBY TOWNSHIP,
CITY OF WICKLIFFE, COUNTY OF LAKE AND STATE OF OHIO

No. 7692 P. 3



SURVEYOR'S CERTIFICATION:

DISTANCES SHOWN HEREON ARE IN FEET AND DECIMAL PARTS THEREOF. BEARING SHOWN ARE BASED UPON AN ASSUMED MERIDIAN AND ARE FOR THE SOLE PURPOSE OF DESCRIBING THE RELATIVE ANGULAR VALUE BETWEEN LINES, ALL OF WHICH I HEREBY CERTIFY TO BE CORRECT TO THE BEST OF MY KNOWLEDGE AND BELIEF.

BY: Peter J. Knezevic 10-27-01
PETER J. KNEZEVIC
REGISTERED SURVEYOR NO. 4499

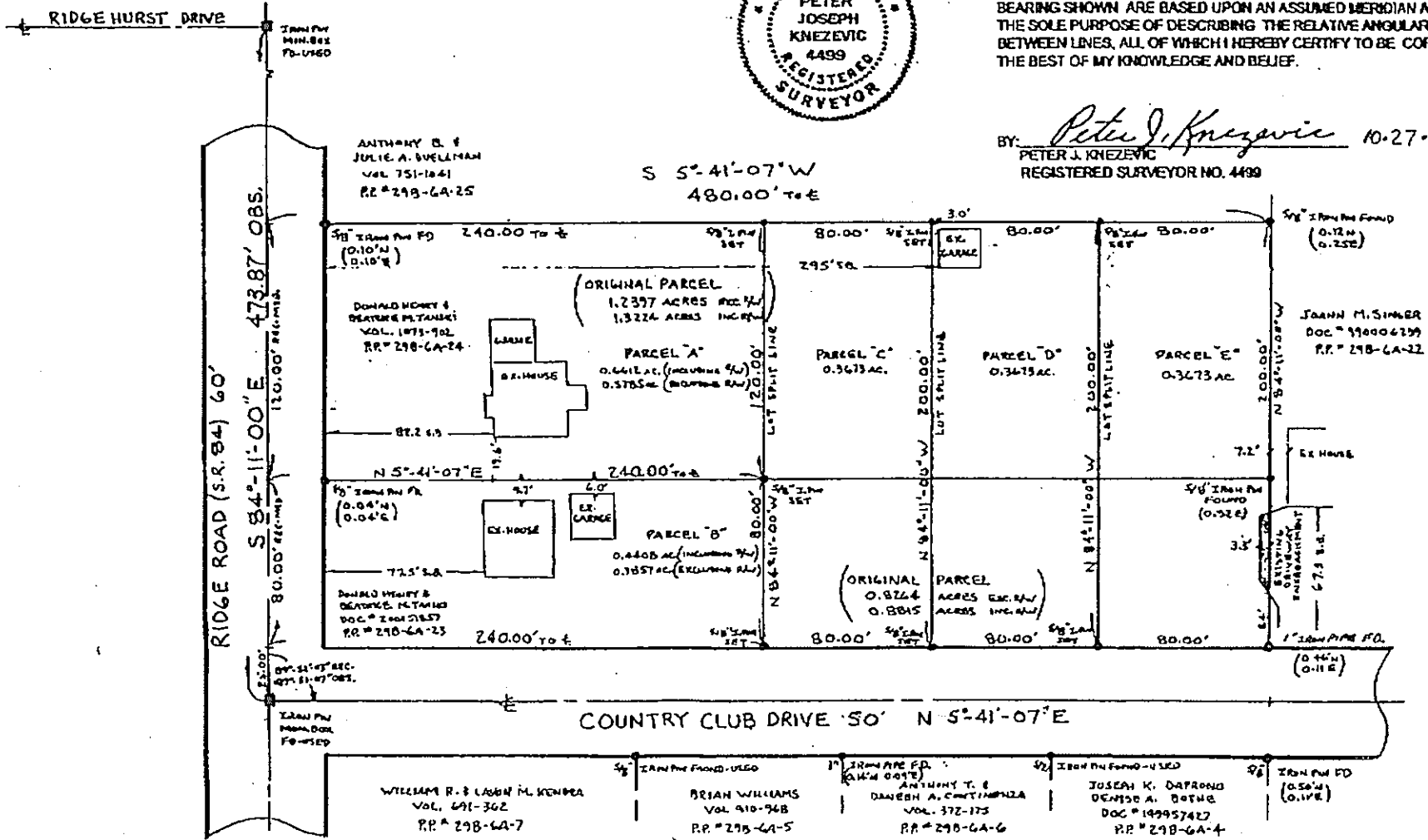

MASTER MORTGAGE COMPANY

4:37PM

JAN. 7. 2002