

DESCRIPTION OF PART
OF THE LAND OF
THE CITY OF WICKLIFFE
WHICH CLAIMS TITLE BY OR THROUGH
DOC. NO. 200124690
LAKE COUNTY RECORDS

(PART OF P.P.No. 29A-004-F-00-068-0)

Situated in the City of Wickliffe, County of Lake, and State of Ohio and known as being all of Sublot No. 4 and the westerly 14.00 feet of Sublot No. 3, front to rear, in Block 7 of the Shaker Vineyard Land Company's Euclid Avenue Subdivision as shown by plat recorded in Volume "H", Page 61 of the Lake County Plat Records, together forming a parcel of land having a frontage of 39.00 feet, along the northerly line of Euclid Avenue, 60 feet wide, and extending back between parallel lines a distance of 130 feet, and having a rear line of 39.00 feet be the same more or less but subject to all legal highways.

H:\2003\03012\desc\29A004F000688.doc

CERTIFICATION

THIS PLAT WAS PREPARED BY ME FROM THE NOTES OF A SURVEY PERFORMED UNDER MY SUPERVISION ON AUGUST 13, 2001 AND IS CORRECT TO THE BEST OF MY KNOWLEDGE AND BELIEF.

TIMOTHY R. HADDEN
OHIO P.S. NO. 6786
10/8/03 DATE

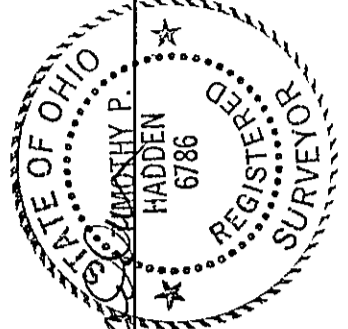

EAST 294th STREET 47.5'
(formerly known as FIRST AVENUE)

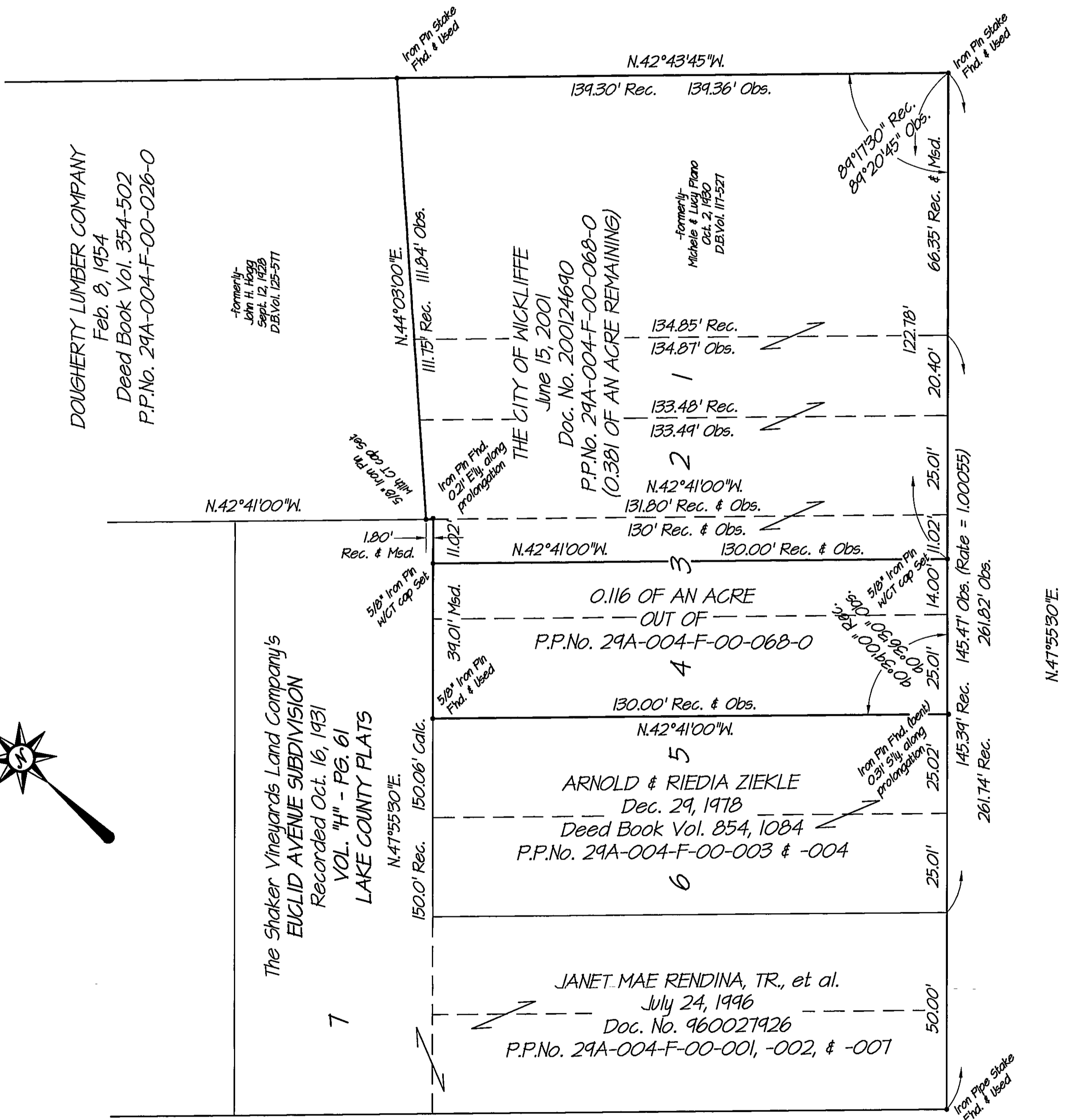

REV. NO.	DESCRIPTION	DATE	BY	CHK'D.

CT Consultants
engineers | architects | planners
35000 Kaiser Court Willoughby, Ohio 44094
440.951.9900 www.ctconsultants.com

CT

DATE: Feb. 19, 2003	SCALE: 1" = 20'
DRAWN BY: T.P.H.	CONTRACT NO. 03012
CHECKED BY: T.P.H.	SHEET NO. 1
APPROVED BY: [Signature]	OF 1
F.B. No. 1183	PG. 35

PLAT OF SURVEY FOR THE CITY OF WICKLIFFE BEING A PART OF ORIGINAL WILLOWHBY TOWNSHIP LOT NO. 9, TRACT NO. 12 NOW SITUATED IN THE CITY OF WICKLIFFE, LAKE COUNTY, OHIO