

F:\Land Projects\2004\12-228\map\12-228.dwg 11/05/2012 12:50:54 PM EST

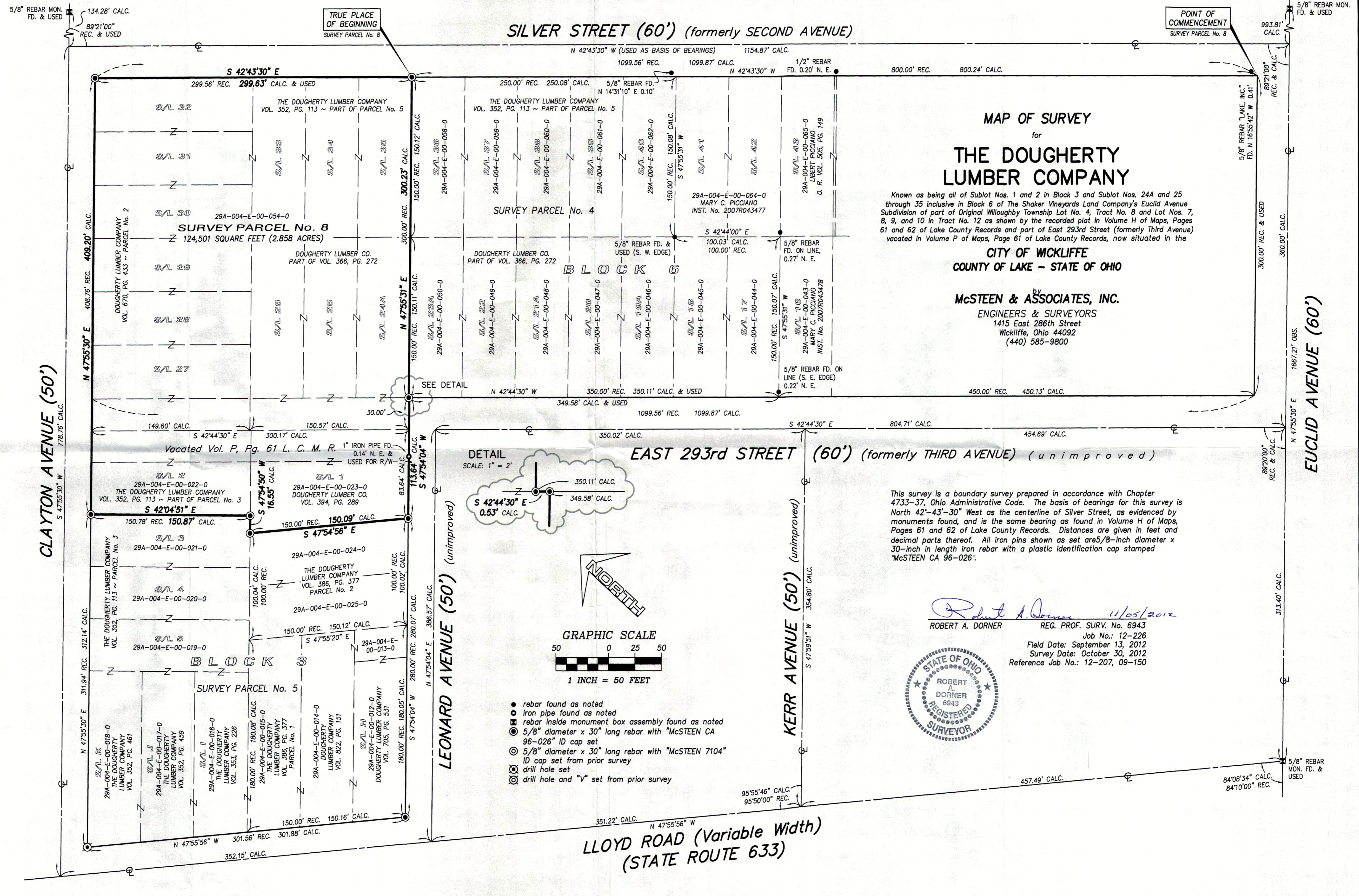

SILVER STREET (60') (formerly SECOND AVENUE)

MAP OF SURVEY for THE DOUGHERTY LUMBER COMPANY

Known as being all of Sublot Nos. 1 and 2 in Block 3 and Sublot Nos. 24A and 25 through 35 inclusive in Block 6 of The Shaker Vineyards Land Company's Euclid Avenue Subdivision...

McSTEEN & ASSOCIATES, INC. ENGINEERS & SURVEYORS 1415 East 286th Street Wickliffe, Ohio 44092 (440) 585-9800

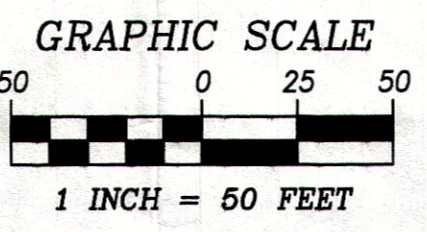
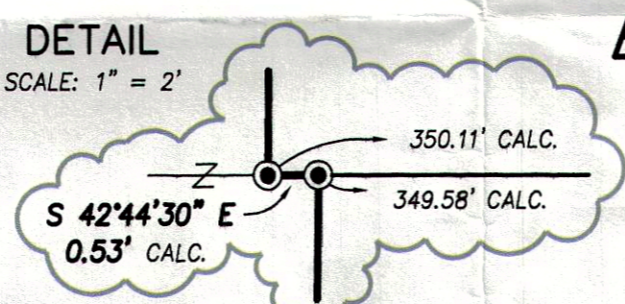

- rebar found as noted
iron pipe found as noted
rebar inside monument box assembly found as noted
5/8" diameter x 30" long rebar with "McSTEEN CA 96-026" ID cap set
5/8" diameter x 30" long rebar with "McSTEEN 7104" ID cap set from prior survey
drill hole set
drill hole and "V" set from prior survey

This survey is a boundary survey prepared in accordance with Chapter 4733-37, Ohio Administrative Code. The basis of bearings for this survey is North 42°-43'-30" West as the centerline of Silver Street...

Signature of Robert A. Dornier, dated 11/05/2012. REG. PROF. SURV. No. 6943. Job No.: 12-226. Field Date: September 13, 2012. Survey Date: October 30, 2012. Reference Job No.: 12-207, 09-150.

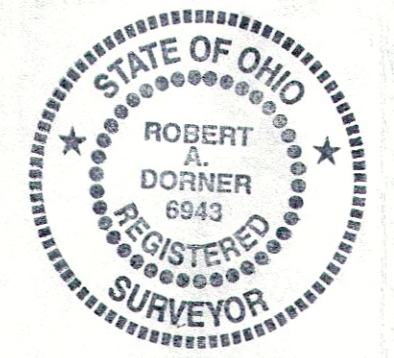

LLOYD ROAD (Variable Width) (STATE ROUTE 633)