

BOUNDARY SURVEY OF PP#29A-004-1-00-026-0, PP#29A-004-1-00-014-0 AND PP#29A-004-A-00-146-0
 BEING SUBLOT No. 24 IN THE LLOYD ROAD SUBDIVISION AND BEING PART OF ORIGINAL WILLOUGHBY TOWNSHIP LOT No. 2, TRACT No. 12
 RECORDED IN PLAT VOLUME F, PAGE 45 ALONG WITH OTHER LAND IN SAID LOT No. 2, TRACT No.12
 CITY OF WICKLIFFE, LAKE COUNTY AND STATE OF OHIO

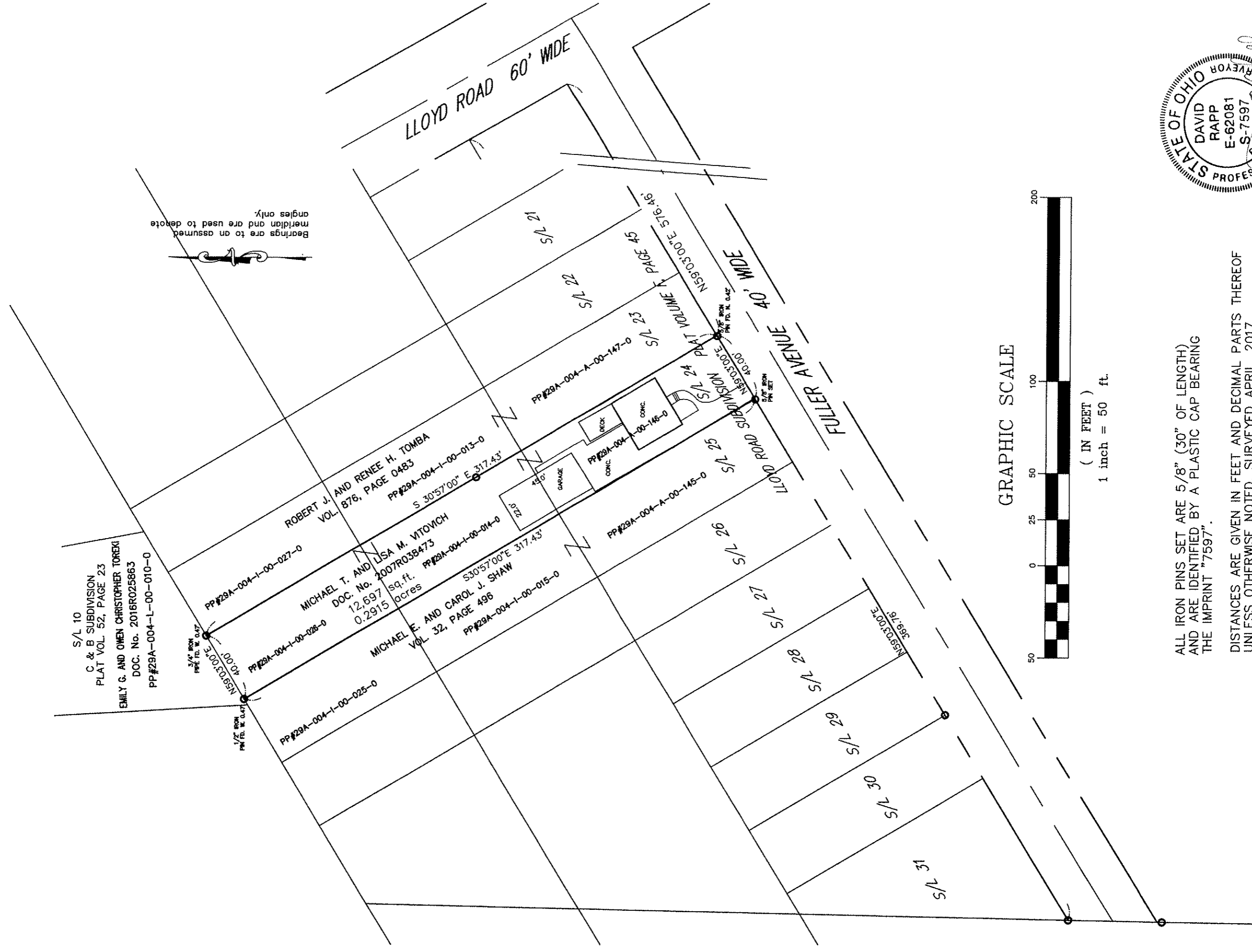

S/L 10
 C & B SUBDIVISION
 PLAT VOL. 52, PAGE 23
 EMILY G. AND OWEN CHRISTOPHER TOREKI
 DOC. No. 2016R025863
 PP#29A-004-L-00-010-0

Bearings are to an assumed
 meridian and are used to denote
 angles only.



ALL IRON PINS SET ARE 5/8" (30" OF LENGTH)
 AND ARE IDENTIFIED BY A PLASTIC CAP BEARING
 THE IMPRINT "7597".

DISTANCES ARE GIVEN IN FEET AND DECIMAL PARTS THEREOF
 UNLESS OTHERWISE NOTED. SURVEYED APRIL, 2017
 THIS PLAT WAS PREPARED UNDER MY SUPERVISION AND IS
 CORRECT TO THE BEST OF MY KNOWLEDGE AND BELIEF
 AND IN ACCORDANCE WITH THE PROVISIONS OF
 CHAPTER 4733-37 OF THE OHIO ADMINISTRATIVE CODE.

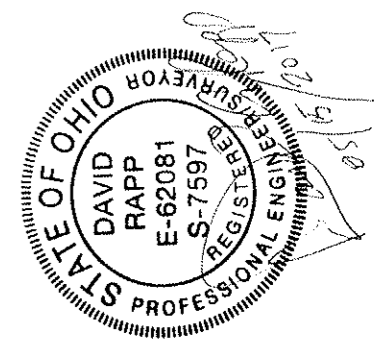

DAVID RAPP SERVICES
 dave@usaeg.com
 (440) 983-1607

David Rapp
 DAVID A. RAPP P.S. No. 7597

37045

SOURCES:
 DEEDS AND PLATS AS NOTED