

BOUNDARY SURVEY OF PP#29-A-002-P-00-007-0

BEING PART OF LOT 14, BLOCK 1-C OF THE GRAND BOULEVARD SUBDIVISION, TRACT 12 WILLOUGHBY TWP.
CITY OF WICKLIFFE, LAKE COUNTY AND STATE OF OHIO

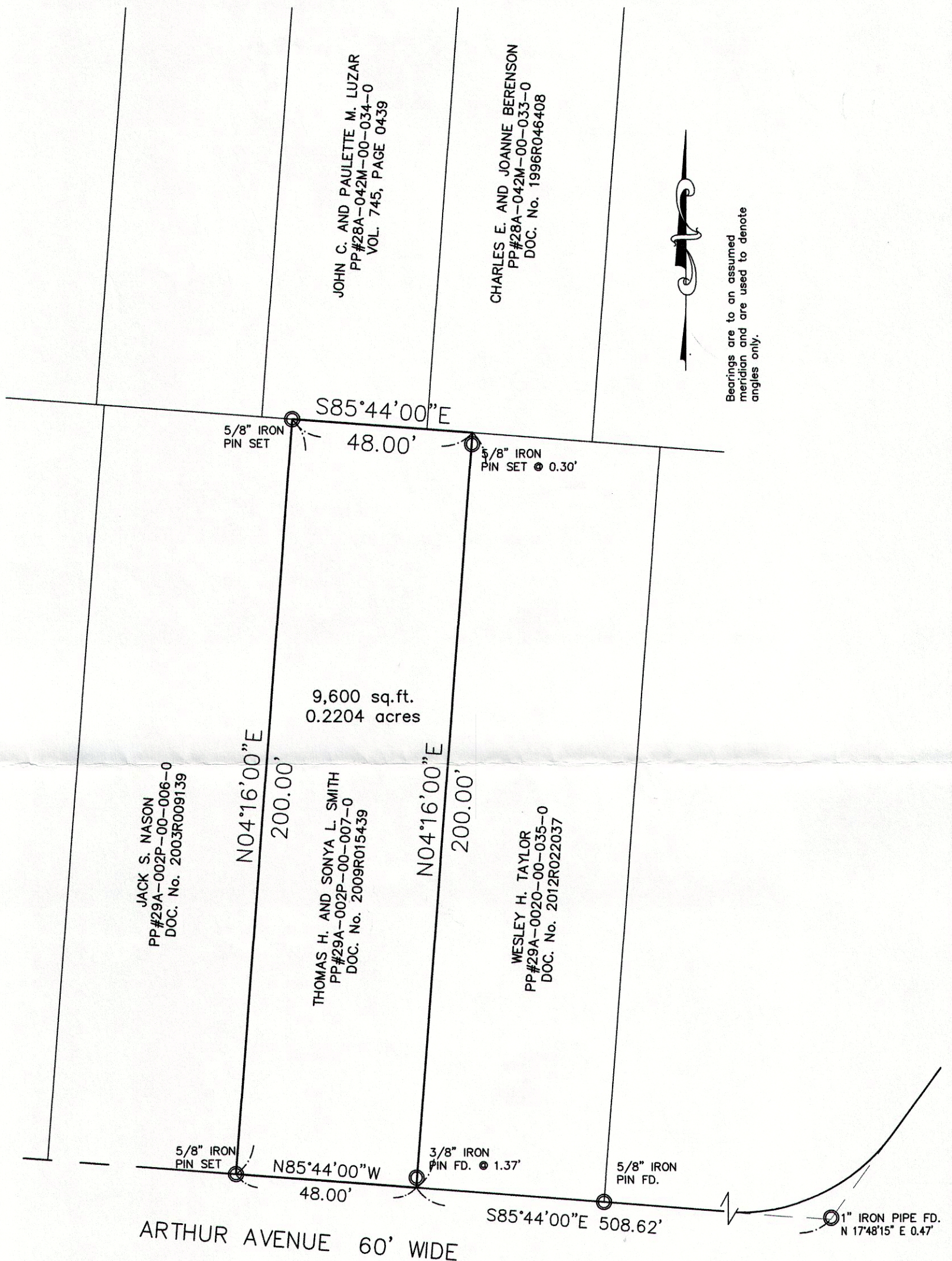

Bearings are to an assumed
meridian and are used to denote
angles only.

SOURCES:
DEEDS AND PLATS AS NOTED

ALL IRON PINS SET ARE 5/8" (30" OF LENGTH)
AND ARE IDENTIFIED BY A PLASTIC CAP BEARING
THE IMPRINT "7597".

DISTANCES ARE GIVEN IN FEET AND DECIMAL PARTS THEREOF
UNLESS OTHERWISE NOTED. SURVEYED AUGUST, 2013
THIS PLAT WAS PREPARED UNDER MY SUPERVISION AND IS
CORRECT TO THE BEST OF MY KNOWLEDGE AND BELIEF
AND IN ACCORDANCE WITH THE PROVISIONS OF
CHAPTER 4733-37 OF THE OHIO ADMINISTRATIVE CODE.

DAVID RAPP SERVICES
dave@usaeq.com
(440) 983-1607

David A. Rapp
DAVID A. RAPP P.S. No. 7597

DAVID RAPP
PROFESSIONAL SURVEYOR
STATE OF OHIO
RAPP
7597
08/13/2013