

LEGEND

- - IRON PIN OR PIPE FOUND OR SET
- - MAGNAIL FOUND

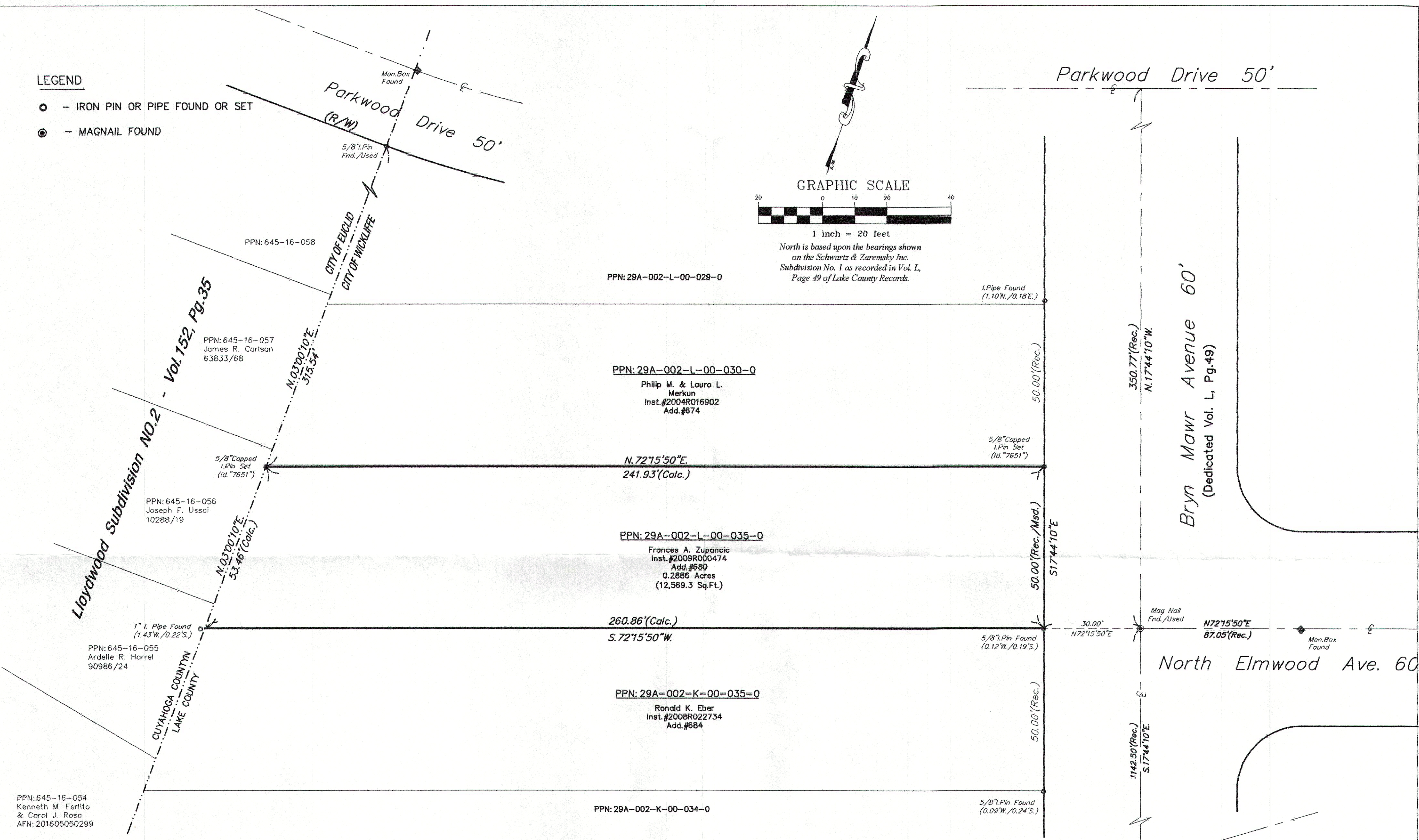
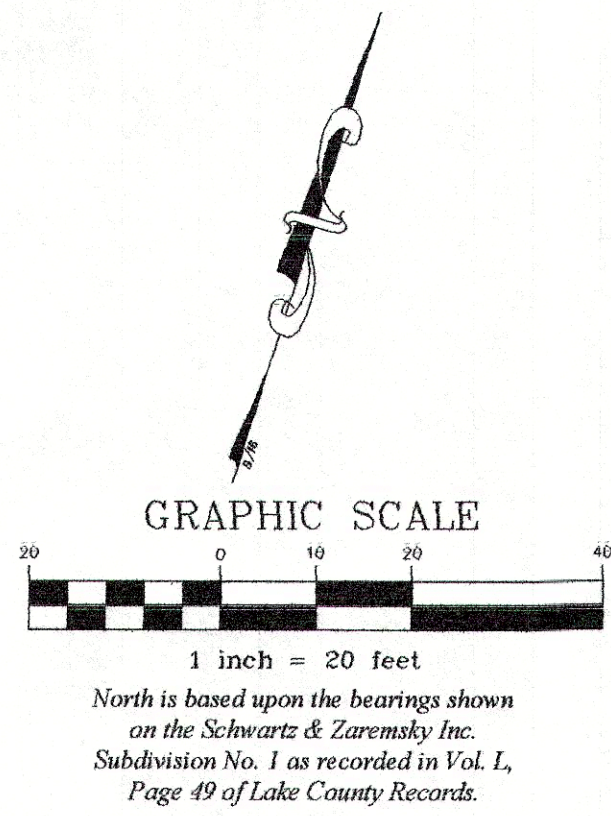

Surveyor's Certification:
 I, THE UNDERSIGNED, DO HEREBY CERTIFY THAT I HAVE SURVEYED THE PREMISES AND MEASURED ELEVATIONS AT APPROPRIATE INTERVALS. DIMENSIONS SHOWN HEREON ARE EXPRESSED IN FEET AND DECIMAL PARTS THEREOF.

John R. Alban
 JOHN R. ALBAN, P.S. 7651
 8/26/16
 DATE

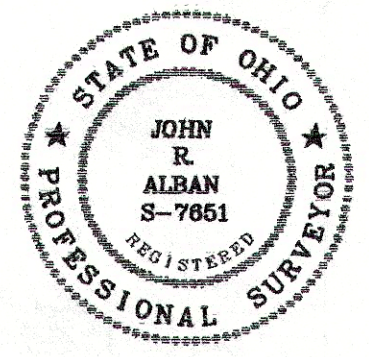

INTENT:
 THE INTENT OF THIS PLAT IS TO DESCRIBE PARCEL NO. 29-A002-L-00-035-0

PREPARED BY:
ALBAN SURVEYING CO.
 Engineers and Surveyors
 38052 Euclid Avenue, Suite 200
 Willoughby, Ohio 44094
 Phone: 440-946-0752

REV.	DATE

680 BRYN MAWR AVENUE - PPN:29A-002-L-00-035-0
 Lands Shown Are Known As Being Part Of Lot No.3, In Tract No.12, And Further Known As Being Part Of Lot No.3, Block 1B, Of The Shaker Vineyards Land Company Grand Boulevard Proposed Subdivision, Situated Now In The City Of Wickliffe, County Of Lake, State Of Ohio.

Boundary Survey
 Prepared For:
 Frances Zupancic

DATE: August, 2016
SCALE: 1"=20'
DWG: Survey.dwg
TAB: survey
FLD: M.H.
DWN: G.S.V.
CHKD: J.R.A.
SHEET OF 1/1