

**BOUNDARY SURVEY**  
**OF PP#28A-039-D-00-007-0 AND PP#28A-039-J-01-052-0**  
 SITUATED IN ORIGINAL WILLOUGHBY TOWNSHIP LOT No. 4, TRACT No. 15  
 WILLOWICK CITY, LAKE COUNTY AND STATE OF OHIO

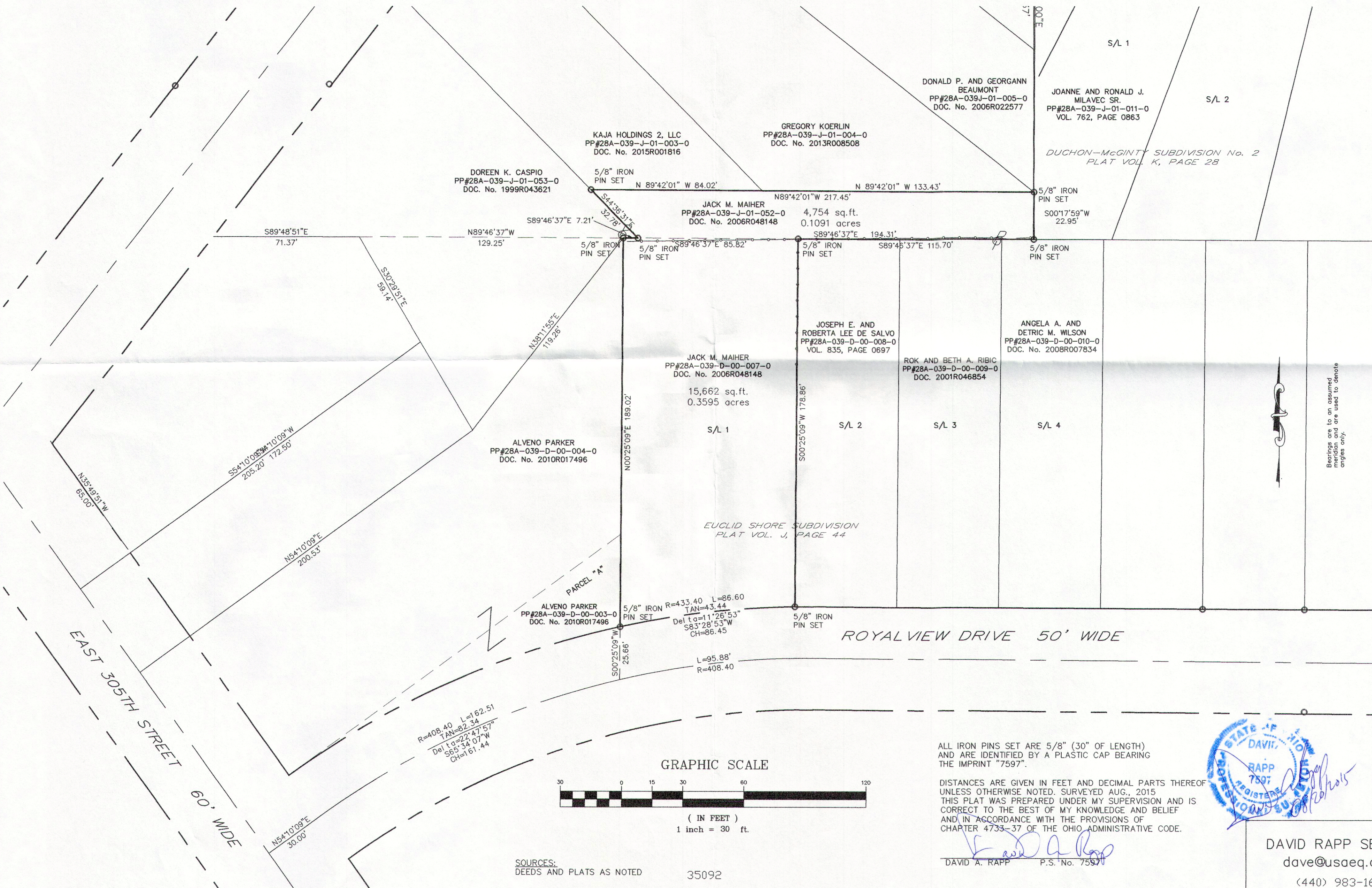

Bearings are to an assumed meridian and are used to denote angles only.

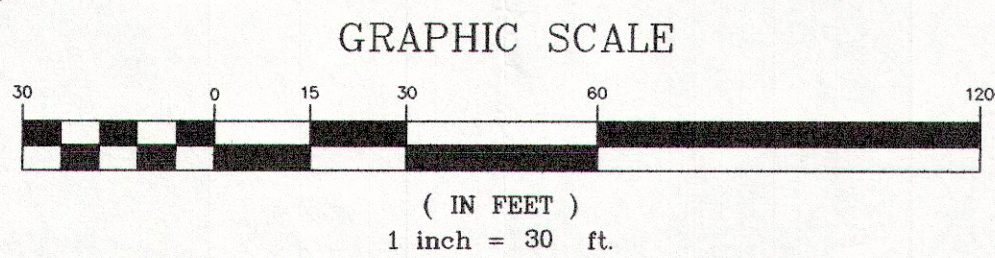

ALL IRON PINS SET ARE 5/8" (30" OF LENGTH) AND ARE IDENTIFIED BY A PLASTIC CAP BEARING THE IMPRINT "7597".  
 DISTANCES ARE GIVEN IN FEET AND DECIMAL PARTS THEREOF UNLESS OTHERWISE NOTED. SURVEYED AUG., 2015  
 THIS PLAT WAS PREPARED UNDER MY SUPERVISION AND IS CORRECT TO THE BEST OF MY KNOWLEDGE AND BELIEF AND IN ACCORDANCE WITH THE PROVISIONS OF CHAPTER 4733-37 OF THE OHIO ADMINISTRATIVE CODE.

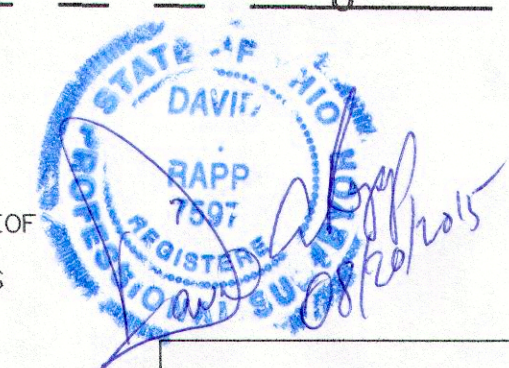

SOURCES:  
 DEEDS AND PLATS AS NOTED

35092

DAVID A. RAPP  
 P.S. No. 7597

DAVID RAPP SERVICES  
 dave@usaeg.com  
 (440) 983-1607