

Situated in the City of Willoughby, County of Lake and State of Ohio, and being known as part of Lot No. 15 in the Gore Tract

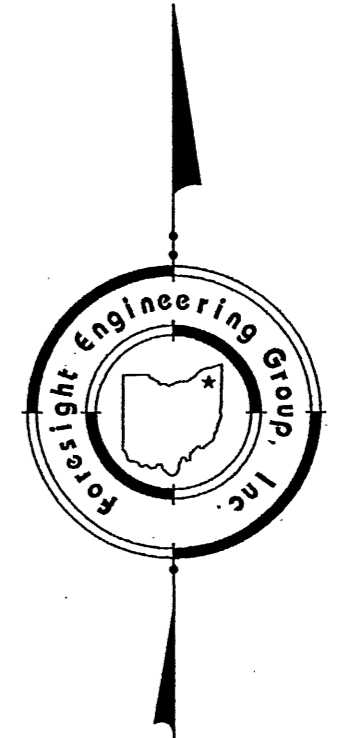

The bearings used herein are based on the centerline of Wood Road as shown on E.J. Dickey & J.C. Campbell's Ward Subdivision Plat recorded in volume D, page 37 of the Lake County Records of Plats.

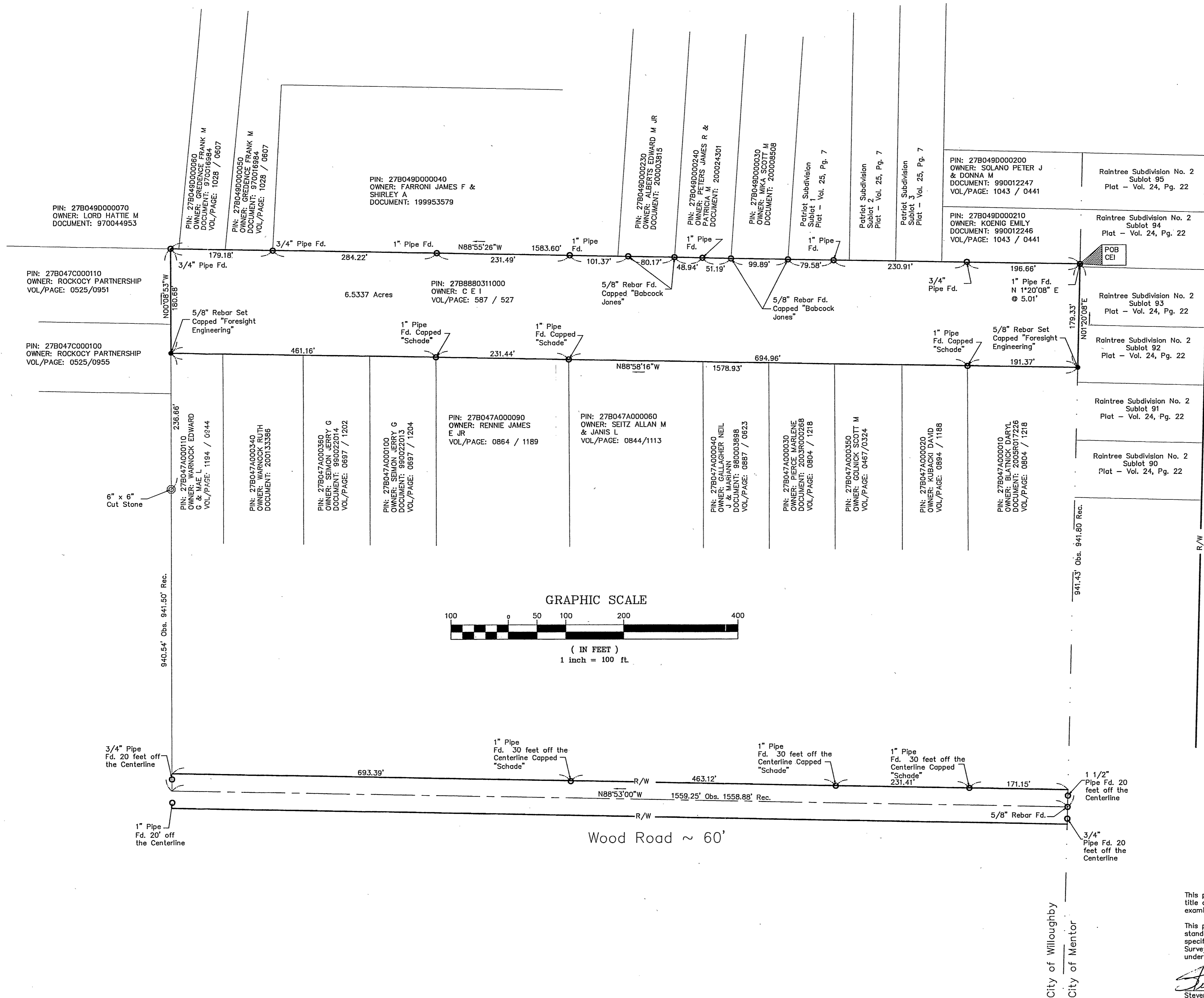
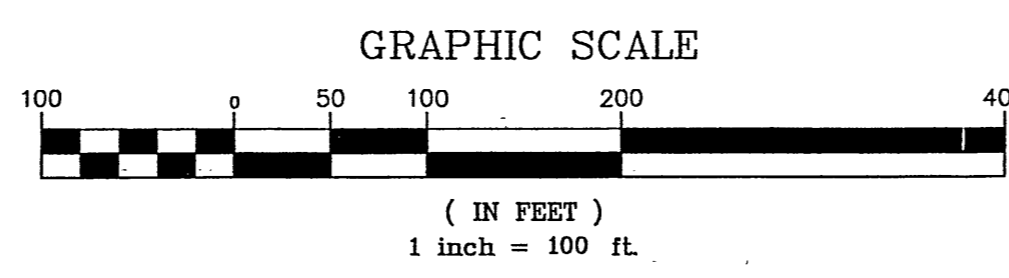

- References:
- E.J. Dickey & J.C. Campbell's Ward Subdivision Plat recorded in volume D, page 37 of the Lake County Records of Plats.
 - Raintree Park Subdivision No. 2 Plat recorded in volume 24, page 22 of the Lake County Records of Plats.
 - Patriot Subdivision Plat recorded in volume 25, page 7 of the Lake County Records of Plats.

This plat was prepared without the benefit of an abstract of title and is subject to any state of facts revealed by an examination of the same.

This plat represents a survey which meets the minimum standards for a boundary survey in the State of Ohio as specified in the Administrative Code Chapter 4733-37. Surveyed in July 2005 by Foresight Engineering Group, Inc. under the supervision of Steven N. Roessner, P.S. 7070.

Steven N. Roessner 7/14/05
Steven N. Roessner, P.S. 7070
Foresight Engineering Group, Inc.
Date



REVISIONS:

SCALE	Horz. 1" = 100'	Vert. none
FILE NAME:	I:\S0m10505\Plat	
DATE:	July 14, 2005	

BOUNDARY SURVEY
PARCEL 27B8880311000 - CEI
Willoughby City - Lake County - Ohio
Plat of Survey

Foresight Engineering Group
Engineers & Surveyors
440 288-1005 fax
320 Center Street, Unit F
Charlton, Ohio 44024