

GRAPHIC SCALE

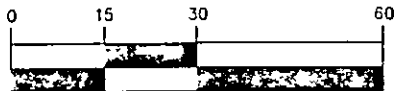

(IN FEET)
1 inch = 30 ft.

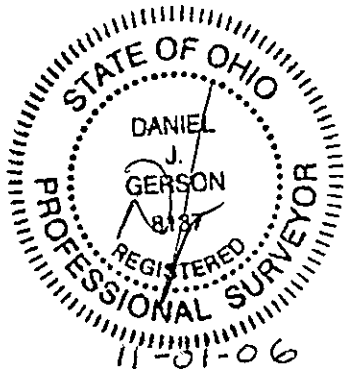

CITY OF WILLOUGHBY
PPN 27-B-057-0-00-002-0
VOL 628 PG 348

NOTE:

ALL IRON PINS SET ARE 5/8" DIAMETER, 30" LONG STEEL REBAR TOPPED WITH A PLASTIC SURVEYORS CAP WITH THE NAME AND REGISTRATION OF D. GERSON, PS 8137



LEGEND

- (R) RECORD
- (O) OBSERVED
- (M) MEASURED
- IP IRON PIN
- IPP IRON PIPE
- FD FOUND
- C CENTERLINE
- R/W RIGHT-OF-WAY
- POB POINT OF BEGINNING

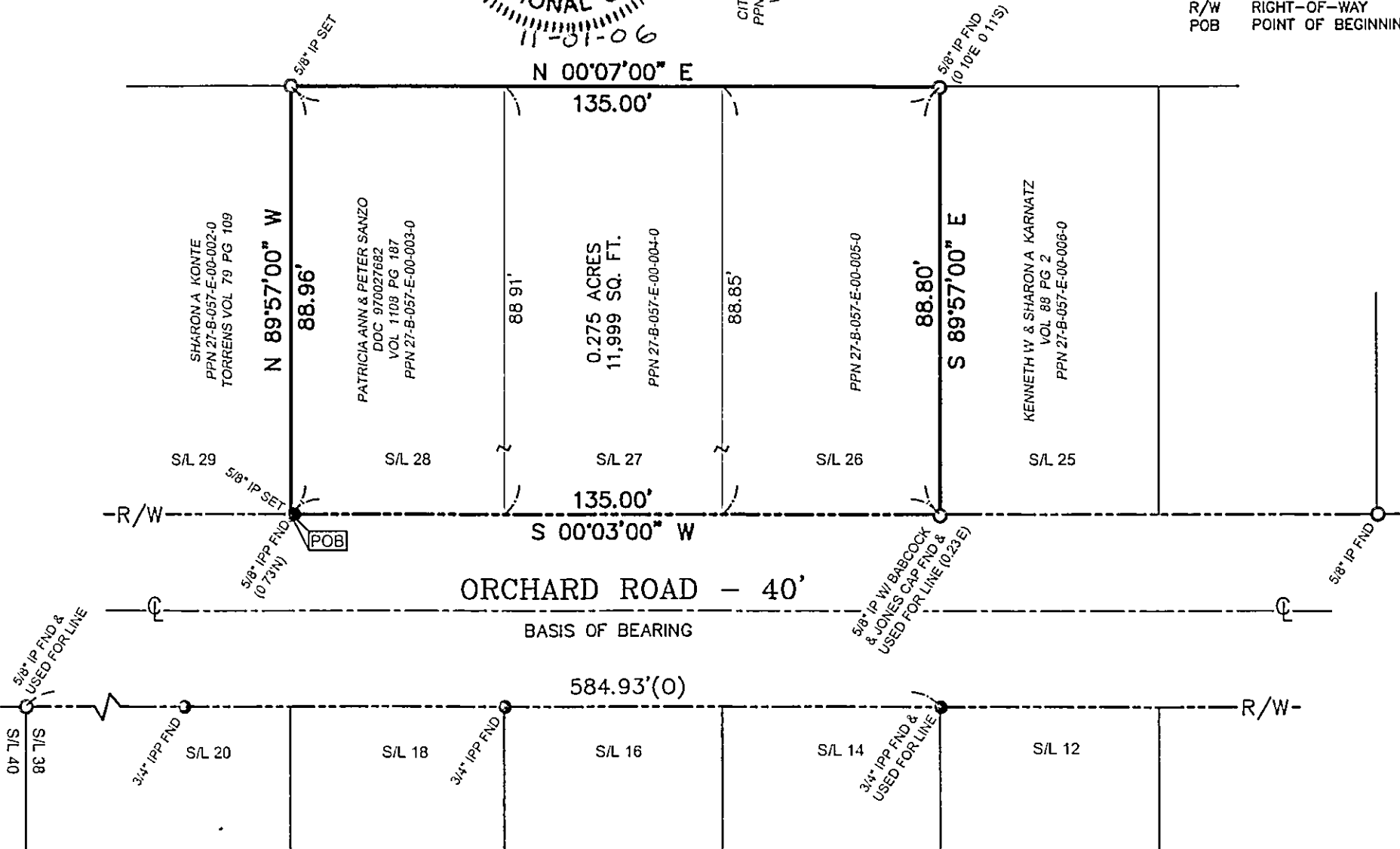

WILLIAM R. GRAY ASSOCIATES, INC.
9472 HAMILTON DRIVE, MENTOR, OHIO 44060
WRG

TITLE	BOUNDARY SURVEY		
	S/L 26, 27, & 28 LAKE FOREST PARK ALLOTMENT		
	PLAT VOL D, PG. 53		
	CITY OF WILLOUGHBY LAKE COUNTY OHIO		
DATE	PREPARED BY	CHECKED BY	SCALE
10-30-08	KLL	DJC	1" = 30'

RON EVITTS