

SCHADE SURVEYING COMPANY  
 4043 Erie Street, Willoughby, Ohio 44094  
 Phone: (440) 951-6454

Mary Clarke Drive 52'

Heritage Court 52'

Lost Nation Road 80'  
 Old centerline of Lost Nation Road  
 New centerline of Lost Nation Road

Bearing are based upon the centerline of Mary Clarke Drive being N 89°00'13" W as shown in the Woodlands Phase 1 Subdivision as recorded in Volume 41, Page 11 in Lake County Record of Plats and are used to describe angles only.

Survey for Dudek-Bittner-Zigman  
 Lot Split-Lot Consolidation Survey  
 2525 Lost Nation Road  
 Willoughby, Ohio 44094  
 Part of Lot No. 14 in the Douglas Tract in the Gore in Willoughby Township  
 File Number: 19-2715  
 Field Book: 149 Page: 20  
 Drawing Name: Lotn19.zak  
 Drawn By: Hannah Schade  
 January, 2019

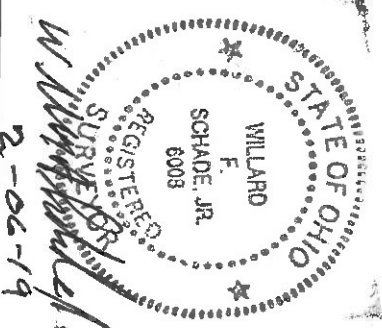
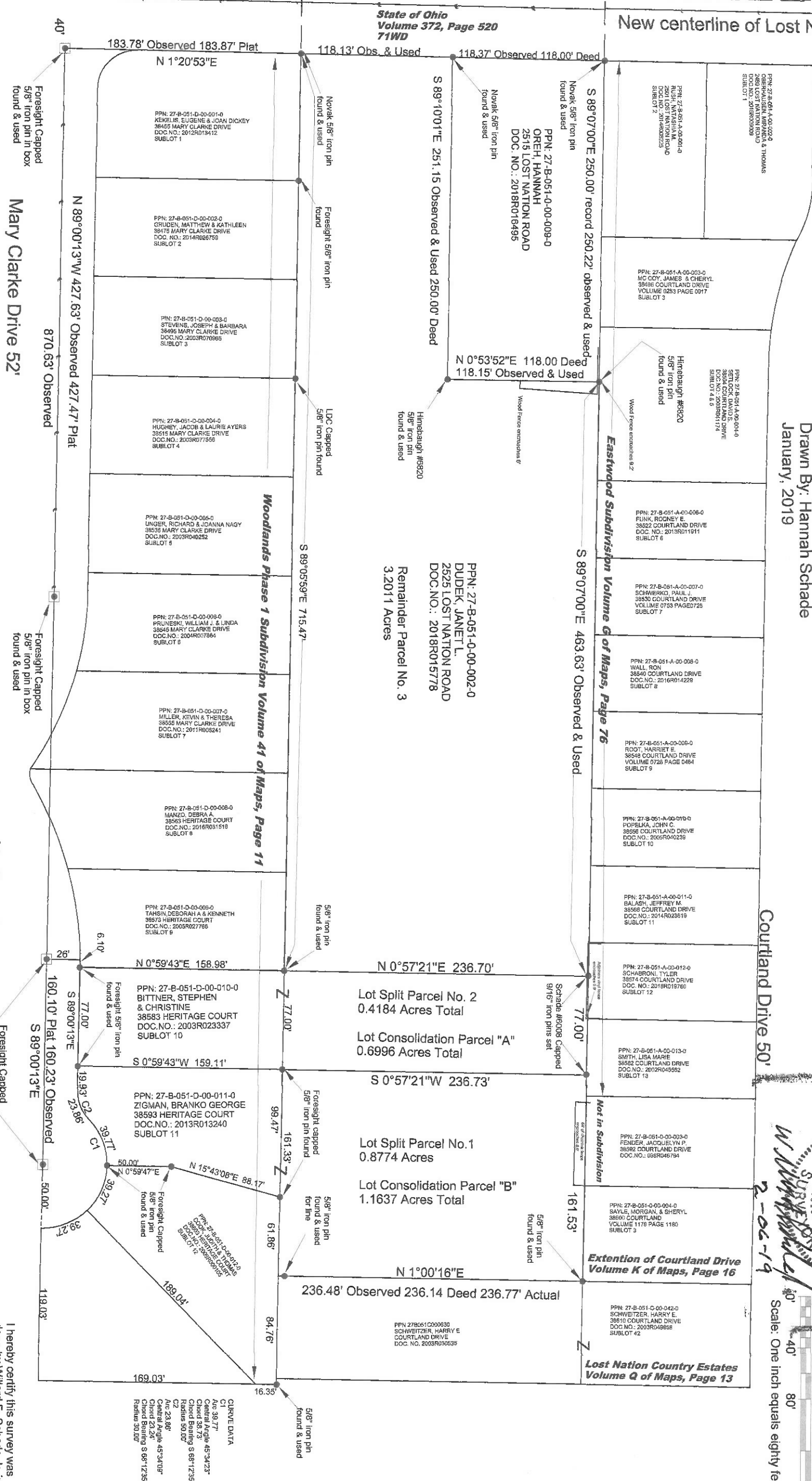

I hereby certify this survey was done by Willard F. Schade, Jr. in January, 2019. This survey is in accordance with the Ohio Administrative Code Chapter 4733.