

Survey for Dudek
 New Legal Description
 2525 Lost Nation Road
 Willoughby, Ohio 44094
 Part of Lot No. 14 in the Douglass Tract
 in the Gore in Willoughby Township
 File Number: 18-2715
 Field Book: 149 Page: 20
 Drawing Name: Lostnat.zak
 Drawn By: Hannah Schade
 December, 2018

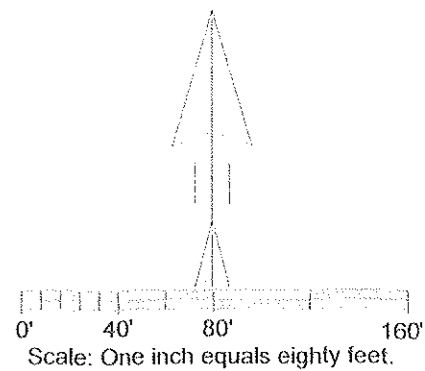

Bearing are based upon the centerline
 of Mary Clarke Drive being N 89°00'13" W
 as shown in the Woodlands Phase 1
 Subdivision as recorded in Volume 41, Page 11
 in Lake County Record of Plats and are used
 to describe angles only.

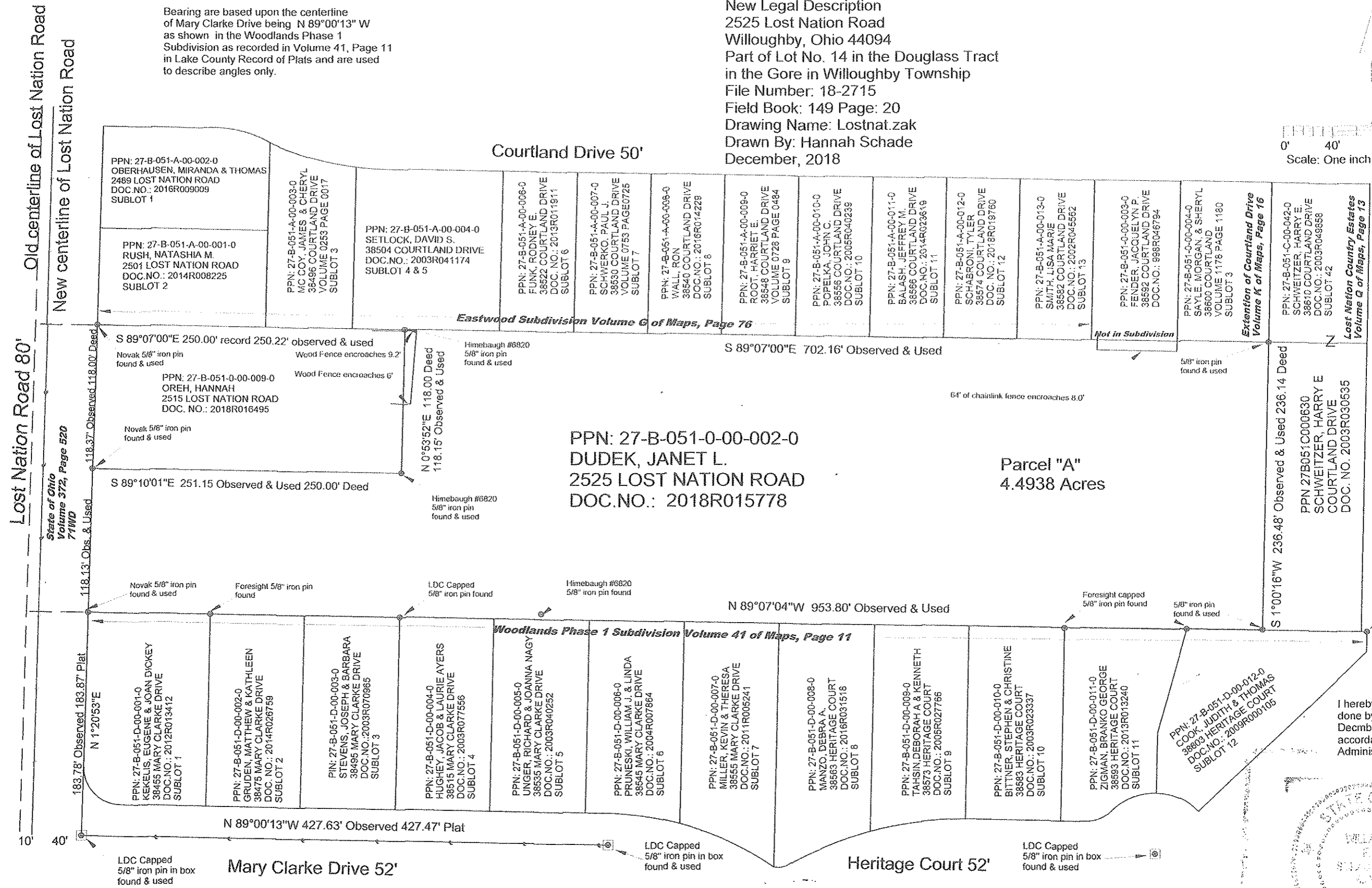

PPN: 27-B-051-0-00-002-0
 DUDEK, JANET L.
 2525 LOST NATION ROAD
 DOC.NO.: 2018R015778

Parcel "A"
 4.4938 Acres

I hereby certify this survey was
 done by Willard F. Schade Jr. in
 December, 2018. This survey is in
 accordance with the Ohio
 Administrative Code Chapter 4733.

STATE OF OHIO
 WILLARD
 12-17-18

SCHADE SURVEYING COMPANY
 4043 Erie Street, Willoughby, Ohio 44094
 Phone: (440) 951-6454