

LOT SPLIT PLAT

FOR:
GRANT ELEMENTARY SCHOOL
OWNED BY:
WILLOUGHBY-EASTLAKE BOARD OF EDUCATION

SITUATED IN THE CITY OF WILLOUGHBY, COUNTY OF LAKE, AND STATE OF OHIO, AND KNOWN AS BEING A PART OF ORIGINAL WILLOUGHBY TOWNSHIP LOT NO. 2, IN GORE TRACT.

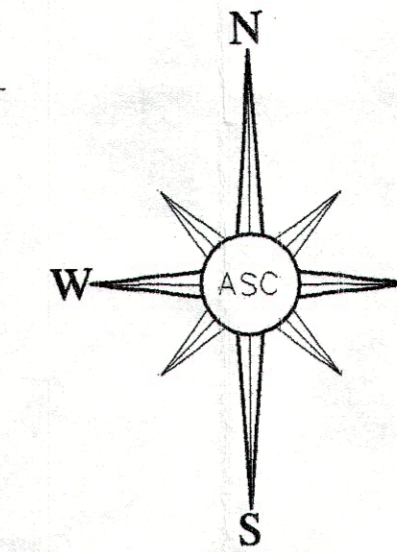

Glenbury Crossing Subdivision No. II Vol. 36, Pg. 11

Glenbury Crossing Vol. 25, Pgs. 12, 13

Strumbly Subdivision Vol. 3, Pg. 4

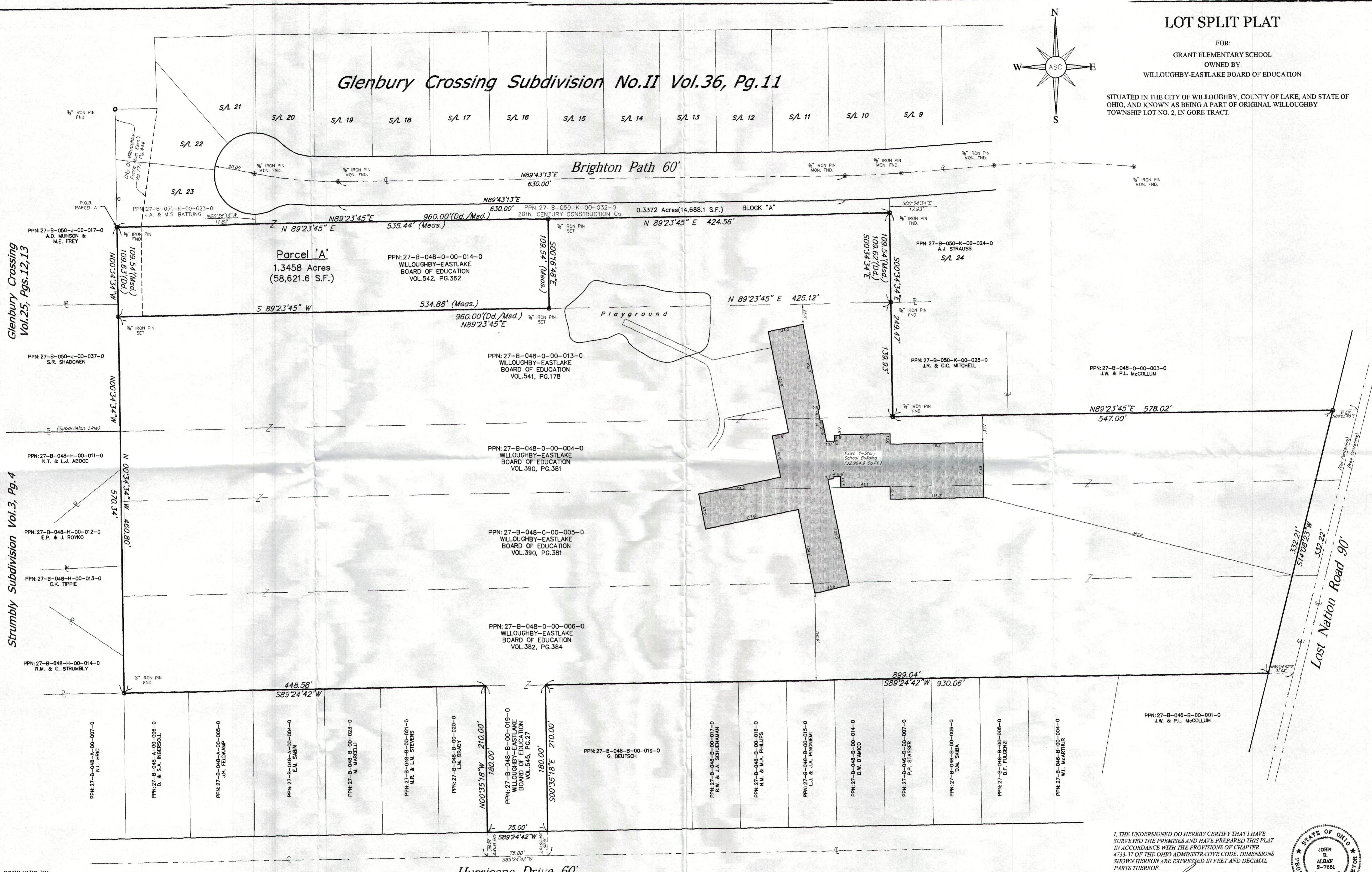

PREPARED BY:
ALBAN SURVEYING CO.
Engineers and Surveyors
38052 Euclid Avenue, Suite 200
Willoughby, Ohio 44094
Phone: 440-946-0752

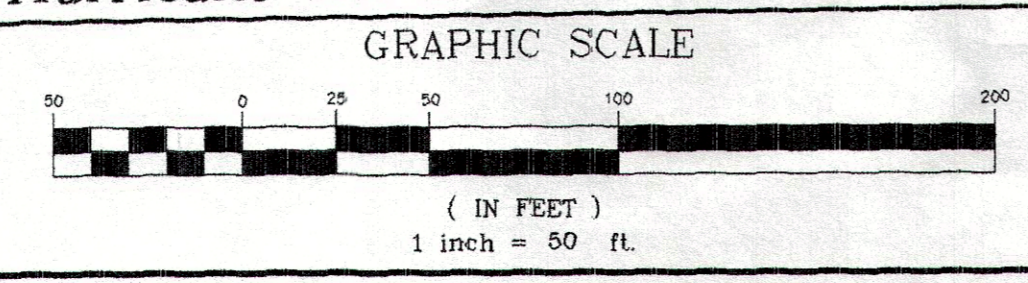

I, THE UNDERSIGNED DO HEREBY CERTIFY THAT I HAVE SURVEYED THE PREMISES AND HAVE PREPARED THIS PLAT IN ACCORDANCE WITH THE PROVISIONS OF CHAPTER 473-37 OF THE OHIO ADMINISTRATIVE CODE. DIMENSIONS SHOWN HEREON ARE EXPRESSED IN FEET AND DECIMAL PARTS THEREOF.

John R. Alban
JOHN R. ALBAN P.S. 7651

