

278-36-8,9,10,17,48

H:\2003\03334\Survey\03334.ctb on 5/20/2004 at 2:23:00 PM

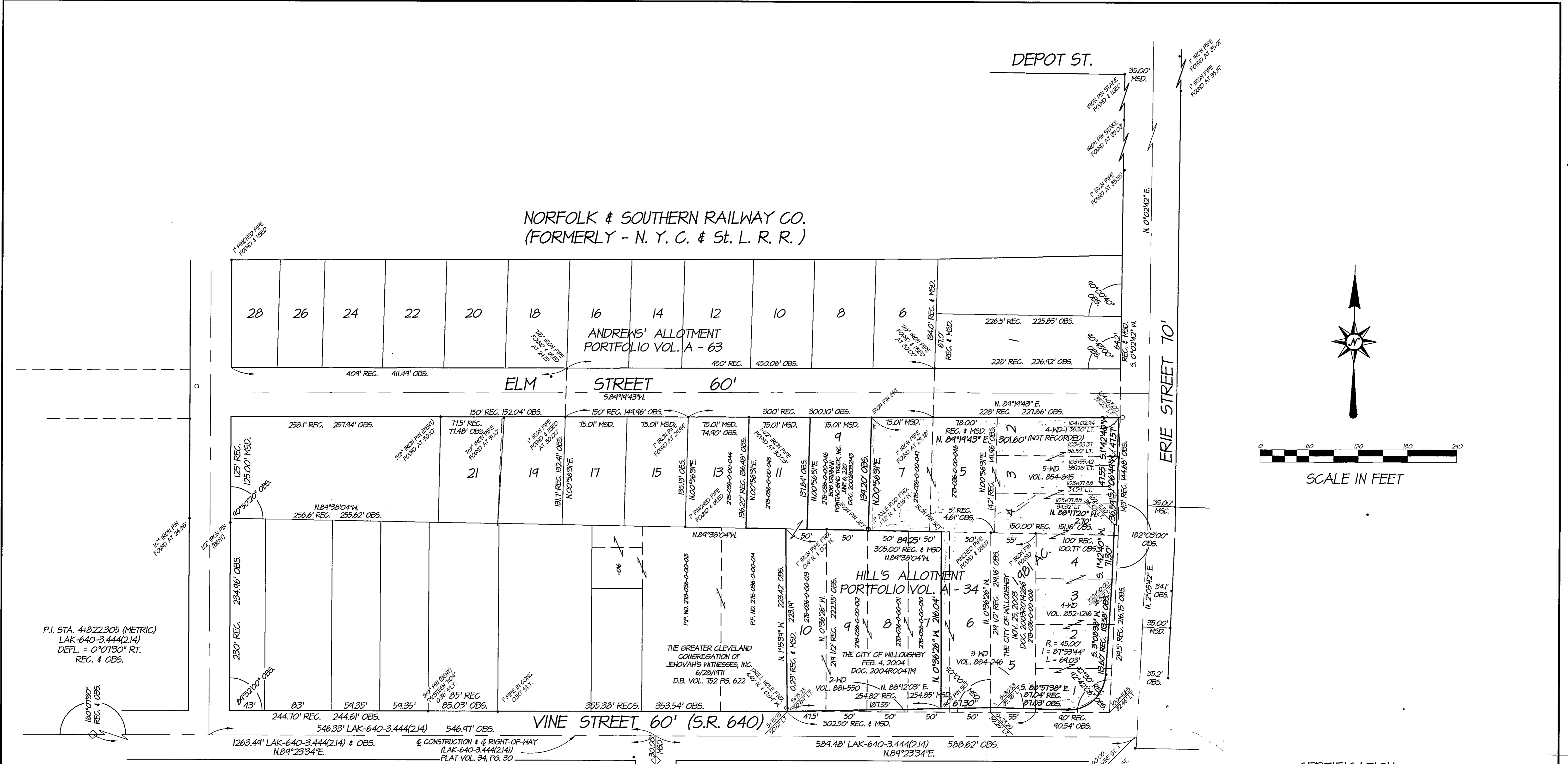

P.I. STA. 4+022.305 (METRIC)
LAK-640-3.444(2.14)
DEFL. = 0°07'30" RT.
REC. & OBS.

CERTIFICATION
THIS PLAT WAS PREPARED BY ME FROM THE NOTES OF A SURVEY PERFORMED UNDER MY SUPERVISION IN NOVEMBER, 2003 AND IS CORRECT TO THE BEST OF MY KNOWLEDGE AND BELIEF.

Timothy P. Hadden
TIMOTHY P. HADDEN
OHIO P.S. NO. 6786
May 20, 2004
DATE

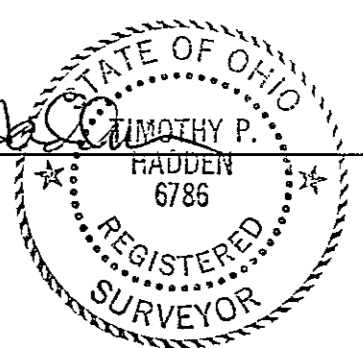

H:\2003\03334\Survey\03334.ctb on 5/20/2004 2:02:34 PM EDT

CT Consultants
engineers | architects | planners
35000 Kaiser Court Willoughby, Ohio 44094
440.951.9000 www.ctconsultants.com

REV. NO.	DESCRIPTION	DATE	BY	CHK'D

DATE: NOV. 2003
DRAWN BY: T.P.H.
CHECKED BY: _____
APPROVED BY: _____
F.B. No. 1228 PG. 41

SCALE
HOR. 1" = 60'
VERT. 1" = 30'
CONTRACT NO.
03334
SHEET NO. 1 OF 1

PLAT OF SURVEY
FOR THE CONSOLIDATION OF PARCELS
TO BE CONVEYED TO
THE CITY OF WILLOUGHBY, LAKE COUNTY, OHIO
BEING PART OF THE HILL ALLOTMENT AND
PART OF THE ANDREWS ALLOTMENT IN SAID CITY