

Plat of Survey
for
Donna & Daniel McCollister

4039 Kirtland Road
Part of Lot No. 10, Gore Tract and Lot No. 1, Tract No. 4
Willoughby - Lake County - Ohio
June 2019 Scale 1"=20'

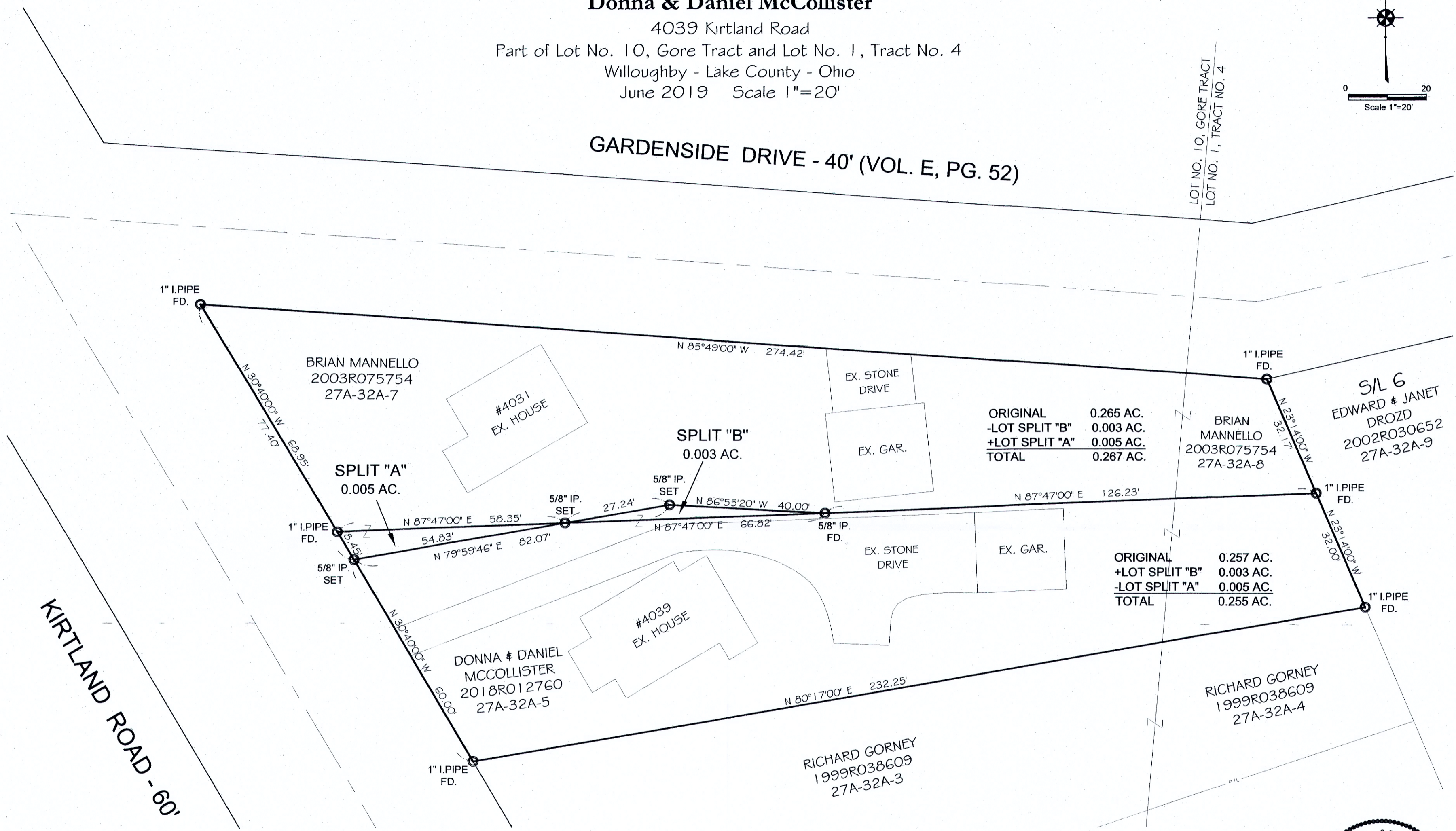
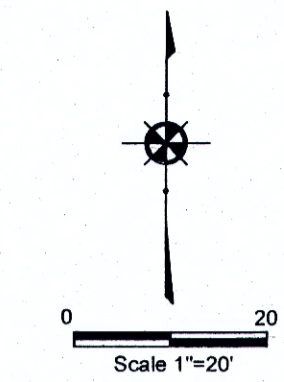

KIRTLAND ROAD - 60'

NOTES:

This plat was prepared without the benefit of an abstract of title and is subject to any state of facts revealed by a examination of the same.

Documents used in preparation of this survey are cited on the plat.

Occupation is consistent with the title lines except where noted on survey.

Size of monumentation found or set is noted on plat.

All iron pins set are 5/8" x 30" and are capped H. JONES PLS6343

Bearings are based upon the centerline of Kirtland Road as being North 30°40'00" West and are used to describe angles only.

Harry S. Jones Jr. #6343 - 1/9/19
Harry S. Jones Jr., P.S. #6343 Date

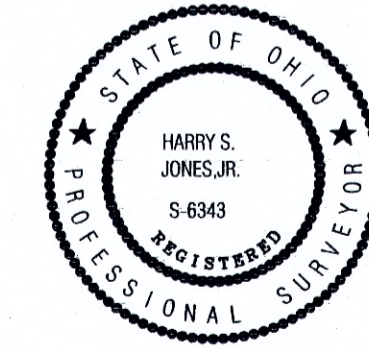

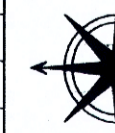
REVISIONS			Jones Surveying, LLC	
NO.	DATE	BY	 ENGINEERS - SURVEYORS - PLANNERS 1924 MENTOR AVE., FAINESVILLE, OHIO (PH.) 440-357-1811 (FAX) 440-357-9173 (E-MAIL) hjonesurveying@yahoo.com	PHONE NO.
1	7/01/2019	CAD		440-357-1811
2	7/03/2019	CAD		DRAWING NO.
3		DRAWN BY GMB		18-282
4		CHKD. HSJ		
5		CREW CHIEF		