

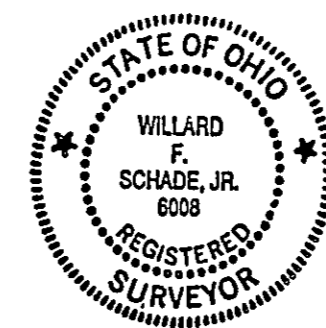

ST. JOHNS SUBDIVISION
VOL. A P. 27
LAKE COUNTY RECORD OF PLATS

ROBERT A. & JOUANNE MARIE FIALA
Doc. No. 1994R007232
P.P. No. 27A 029C 00 069 0

CLARK AVENUE
(FORMERLY FIRST STREET)

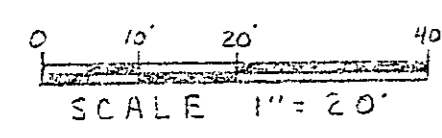
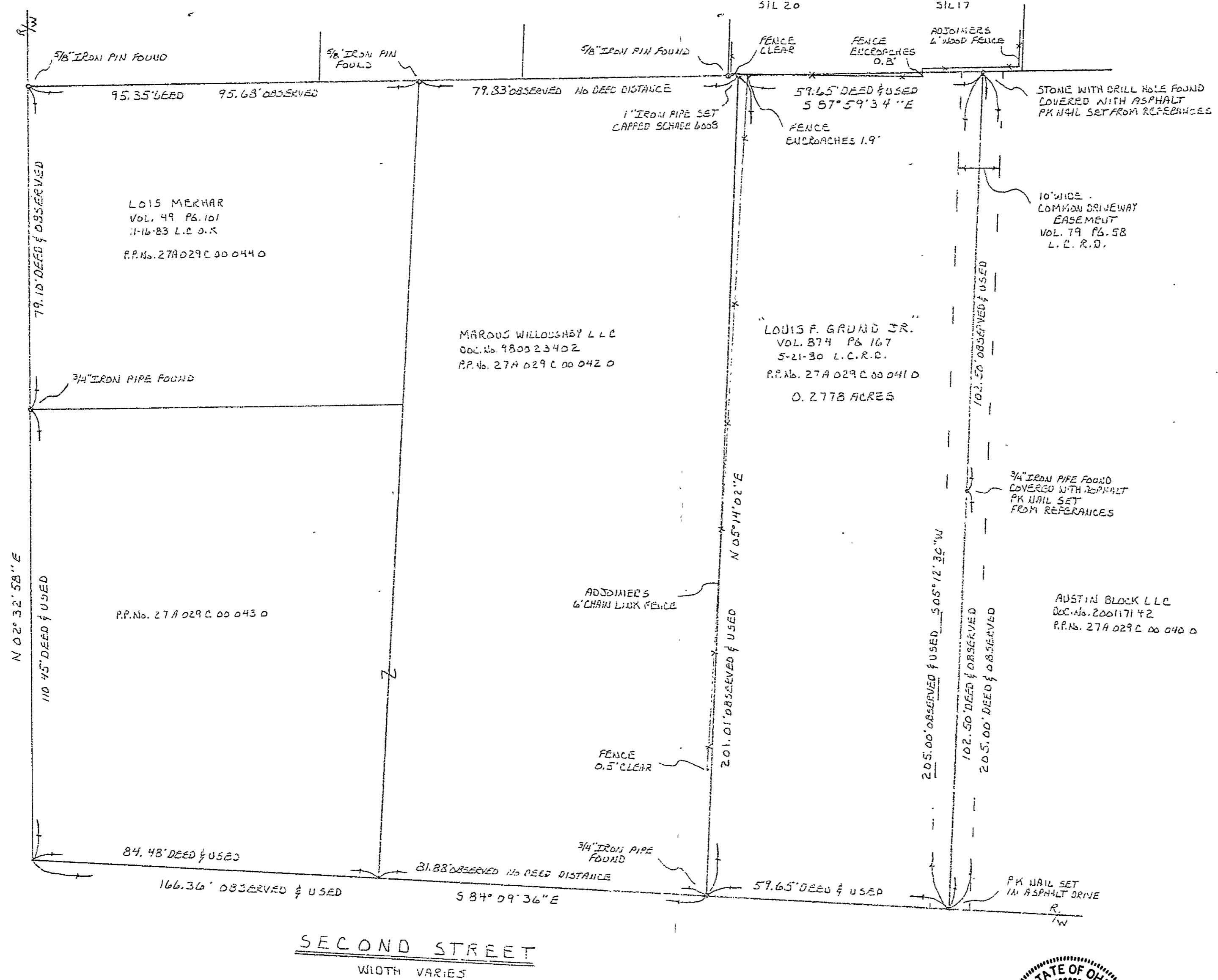

SCHADE SURVEYING COMPANY		
4043 ERIE STREET WILLOUGHBY, OHIO 44094 440 951-6754		
SCALE: 1" = 20'	APPROVED BY:	DRAWN BY: FJM
DATE: 4-6-2004		PK NAIL SET IN ASPHALT DRIVE
PROPERTY SURVEY FOR: LOUIS F. GRUND JR.		
38103 SECOND STREET WILLOUGHBY LAKE COUNTY, OHIO		
PART OF LOT 7B		DRAWING NUMBER: 04-518-G

WILLARD F. SCHADE JR. PROFESSIONAL SURVEYOR No. 6008